PUBLIC MEETING MAP
PROJECT U-3609B
WAYNE COUNTY
CORRIDOR IMPROVEMENTS ALONG
US 13 FROM
NEW HOPE ROAD TO
SAULSTON ROAD IN WAYNE COUNTY

FEBRUARY 2019 — ROLL 1 OF 2

2017 NCDOT AERIAL PHOTOGRAPHY

DESIGN DATA

Functional Classification	=	PRINCIPAL ARTERIAL
Design Speed (New Hope to US 70 Byp.)	=	50 MPH
Design Speed (US 70 Byp. to Saulston)	=	60 MPH
Maximum Superelevation (New Hope to US 70 Byp.)	=	0.04
Maximum Superelevation (US 70 Byp. to Saulston)	=	0.06

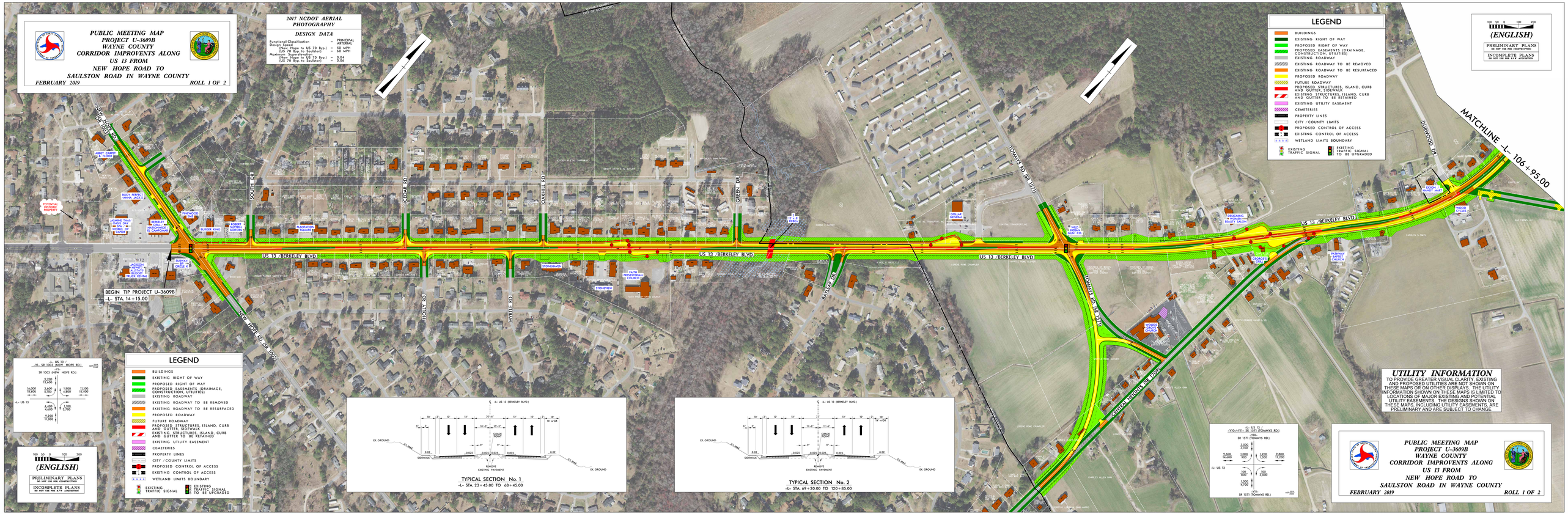

UTILITY INFORMATION

TO PROVIDE GREATER VISUAL CLARITY, EXISTING AND PROPOSED UTILITIES ARE NOT SHOWN ON THESE MAPS OR ON OTHER DISPLAYS. THE UTILITY INFORMATION SHOWN ON THESE MAPS IS LIMITED TO LOCATIONS OF MAJOR EXISTING AND POTENTIAL UTILITY EASEMENTS. THE DESIGNS SHOWN ON THESE MAPS, INCLUDING UTILITY EASEMENTS, ARE PRELIMINARY AND ARE SUBJECT TO CHANGE.

PUBLIC MEETING MAP
PROJECT U-3609B
WAYNE COUNTY
CORRIDOR IMPROVENTS ALONG
US 13 FROM
NEW HOPE ROAD TO
SAULSTON ROAD IN WAYNE COUNTY
FEBRUARY 2019 — ROLL 1 OF 2