PUBLIC MEETING MAP

S.T.I.P. NO. U-5709
WBS No. 50159.1.1

LEE COUNTY

WIDENING OF SR 1237 (CARTHAGE STREET) FROM SR 1152 (FIRE TOWER ROAD) TO NC 42 (WICKER STREET) IN SANFORD
MAP 1 OF 2

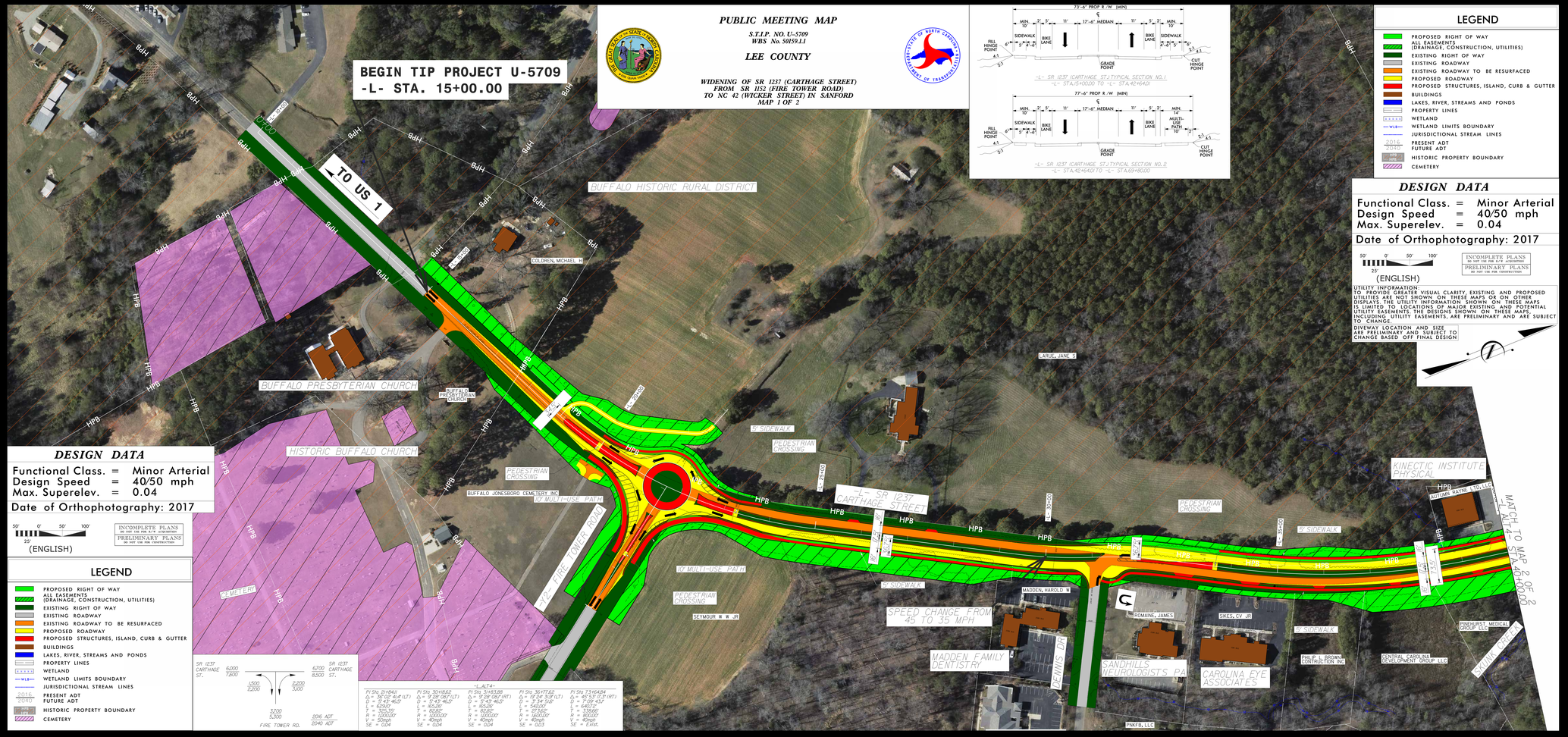

PI Sta 31+64.41	PI Sta 30+18.62	-L_ALT4-	PI Sta 36+77.62	PI Sta 73+64.84
Δ = 36°05'46.4" (LT)	Δ = 19°28'08.7" (LT)	Δ = 19°28'08.7" (RT)	Δ = 19°04'51.9" (LT)	Δ = 49°53'17.3" (RT)
D = 5°43'46.5"	D = 5°43'46.5"	D = 5°43'46.5"	D = 5°34'51.0"	D = 7°09'43.2"
L = 629.07'	L = 165.26'	L = 165.26'	L = 543.00'	L = 640.24'
T = 324.39'	T = 84.77'	T = 84.77'	T = 271.75'	T = 346.66'
R = 1000.00'	R = 1000.00'	R = 1000.00'	R = 1650.00'	R = 800.00'
V = 50mph	V = 40mph	V = 40mph	V = 40mph	V = 40mph
SE = 0.04	SE = 0.04	SE = 0.04	SE = 0.03	SE = 0.4181

DESIGN DATA

Functional Class. = Minor Arterial
Design Speed = 40/50 mph
Max. Superelev. = 0.04

Date of Orthophotography: 2017

50' 0' 50' 100'
25'
(ENGLISH)

INCOMPLETE PLANS
DO NOT USE FOR R/W ACQUISITION
PRELIMINARY PLANS
DO NOT USE FOR CONSTRUCTION

LEGEND

- PROPOSED RIGHT OF WAY
- ALL EASEMENTS (DRAINAGE, CONSTRUCTION, UTILITIES)
- EXISTING RIGHT OF WAY
- EXISTING ROADWAY
- EXISTING ROADWAY TO BE RESURFACED
- PROPOSED ROADWAY
- PROPOSED STRUCTURES, ISLAND, CURB & GUTTER
- BUILDINGS
- LAKES, RIVER, STREAMS AND PONDS
- PROPERTY LINES
- WETLAND
- WLB — WETLAND LIMITS BOUNDARY
- JURISDICTIONAL STREAM LINES
- 2016 / 2040 — PRESENT ADT / FUTURE ADT
- HPB — HISTORIC PROPERTY BOUNDARY
- CEMETERY

LEGEND

- PROPOSED RIGHT OF WAY
- ALL EASEMENTS (DRAINAGE, CONSTRUCTION, UTILITIES)
- EXISTING RIGHT OF WAY
- EXISTING ROADWAY
- EXISTING ROADWAY TO BE RESURFACED
- PROPOSED ROADWAY
- PROPOSED STRUCTURES, ISLAND, CURB & GUTTER
- BUILDINGS
- LAKES, RIVER, STREAMS AND PONDS
- PROPERTY LINES
- WETLAND
- WLB — WETLAND LIMITS BOUNDARY
- JURISDICTIONAL STREAM LINES
- 2016 / 2040 — PRESENT ADT / FUTURE ADT
- HPB — HISTORIC PROPERTY BOUNDARY
- CEMETERY

DESIGN DATA

Functional Class. = Minor Arterial
Design Speed = 40/50 mph
Max. Superelev. = 0.04

Date of Orthophotography: 2017

50' 0' 50' 100'
25'
(ENGLISH)

INCOMPLETE PLANS
DO NOT USE FOR R/W ACQUISITION
PRELIMINARY PLANS
DO NOT USE FOR CONSTRUCTION

UTILITY INFORMATION:
TO PROVIDE GREATER VISUAL CLARITY, EXISTING AND PROPOSED UTILITIES ARE NOT SHOWN ON THESE MAPS OR ON OTHER DISPLAYS. THE UTILITY INFORMATION SHOWN ON THESE MAPS REFLECTED THE LOCATION OF EXISTING AND PROPOSED POTENTIAL UTILITY EASEMENTS. THE DESIGNS SHOWN ON THESE MAPS, INCLUDING UTILITY EASEMENTS, ARE PRELIMINARY AND ARE SUBJECT TO CHANGE.

DRIVEWAY LOCATION AND SIZE ARE PRELIMINARY AND SUBJECT TO CHANGE BASED OFF FINAL DESIGN.

PUBLIC MEETING MAP
S.T.I.P. NO. U-5709
WBS No. 50159.1.1
LEE COUNTY
WIDENING OF SR 1237 (CARTHAGE STREET) FROM SR 1152 (FIRE TOWER ROAD) TO NC 42 (WICKER STREET) IN SANFORD
MAP 1 OF 2