DESIGN PUBLIC MEETING MAP
TIP PROJECT: U-5917
PITT COUNTY
14TH STREET (SR 1704) WIDENING FROM RED BANKS RD TO FIRE TOWER RD (SR 1708)
ALTERNATIVE 4 (PREFERRED ALTERNATIVE) BEST-FIT TWO-LANE SECTION
SHEET 1 OF 2

PRELIMINARY PLANS
DO NOT USE FOR CONSTRUCTION

DESIGN DATA

Functional Class. = MINOR ARTERIAL
Design Speed. = 40 MPH
Max. Superelev. = 0.04

1" = 50' (ENGLISH)

LEGEND

- BUILDINGS
- EXISTING RIGHT OF WAY
- PROPOSED RIGHT OF WAY
- EXISTING EASEMENT
- PROPOSED EASEMENTS (DRAINAGE, CONSTRUCTION, AND UTILITY)
- EXISTING ROADWAY
- EXISTING ROADWAY TO BE REMOVED
- EXISTING ROADWAY TO BE RESURFACED
- PROPOSED ROADWAY
- PROPOSED GRASS ISLAND
- FUTURE ROADWAY (TIP PROJECT U-5785)
- PROPOSED ISLANDS & CURB AND GUTTER
- EXISTING ISLANDS & CURB AND GUTTER TO BE RETAINED
- EXISTING ISLANDS & CURB AND GUTTER TO BE REMOVED
- LAKES, RIVER, STREAMS AND PONDS
- RAILROAD RIGHT OF WAY
- EXISTING UTILITY EASEMENT
- 2017 / 2040 PRESENT ADT / FUTURE ADT
- PROPERTY LINES
- PROPOSED RIGHT OF WAY
- EXISTING TRAFFIC SIGNAL / PROPOSED TRAFFIC SIGNAL
- HISTORIC PROPERTY BOUNDARY
- WETLAND LIMITS BOUNDARY
- STREAM BUFFER ZONE
- SLOPE STAKES

PARCEL OWNER	PARCEL #
JEFFREY A. DUFOUR	1
ALAN H. FITZSIMMONS, ET UX	2
ALAN H. FITZSIMMONS, ET UX	3
RICHARD B. GREGORY	4
PAUL RONALD SCERCY AND WIFE, JILL BRITTON SERCY	5
JAMES LEE GRAHAM PARDING	6
CALVIN N. WYLIE AND WIFE GWYNNE LORRAINE WYLIE	7
JAMES M. BUTLER AND WIFE, V. ANNETTE B. UTLER	8
JOHN F. LIDDLE AND WIFE, MONICA L. LIDDLE	9
JAMES E. STOKES, JR. AND WIFE, CHARLENE STOKES WILSON	10
RICHARD WARREN DICKERSON AND ANNE ELIZABETH DICKERSON	11
BRENT A SKINNER AND WIFE LAURA L SKINNER	12

PI STA 19+03.49
Δ = 14°46' 57.8" (RT)
D = 1°47' 25.8"
L = 825.62'
T = 415.12'
R = 3,200.00'
SE = 2%

PI STA 34+75.37
Δ = 12°05' 09.2" (LT)
D = 0°13' 45.2"
L = 1,801.97'
T = 903.16'
R = 25,000.00'
SE = NC

PI STA 52+88.69
Δ = 37° 01' 07.7" (LT)
D = 3° 49' 11.0"
L = 969.15'
T = 502.16'
R = 1,500.00'
SE = 3%

PARCEL OWNER	PARCEL #
DONALD RICHARD HOFFMAN AND VALERIA MOSSEY HOFFMAN	13
LAKSHMI M.K. NARASHIMHAN AND WIFE, VYJAYANTHI NARASHIMHAN	14
JOHN E. SCOTT AND WIFE, LISA ANN SCOTT	15
CHARLES E. CLARK AND WIFE, LISA ANN CLARK	16
WILLIE CARROW JONES AND WIFE, JANICE WHITE JONES	17
BRIAN J. SORENSON AND WIFE, KIMBERLY M. SORENSON	18
LINDA LYNN TRIPP	18A
WILLIAM ERIK SMITH AND WIFE, TERESA F. SMITH	18B
BPP LLC	18C
JOHN D. EDWARD AYERS, RONALD A AYERS AND JANET M. AYERS	18D
PAULA DIANNE MCMANNAN	18E
JUANITA C. SAND	18F
JACKSON E. STREETER	19A
TIFFANE MARIE REITENOUR	19B
JULIANN H. POWELL	19C
JAMES E. HOLLOWAY, JR.	19D
MARK T. JORDAN	19E
MICHAEL RICHARD KINLEY AND ELIZABETH A KINLEY	19F
JONATHAN W. MILLER	20A
HAZELLINE CARR, JOHN CARR AND TERRY CARR	20B
JIMMY ALVIN BOOTH AND WIFE, SHARON P BOOTH	20C
MOHAN RAO VALLURU AND MADHA CLARE JISSIRER	20D
MEWA JAYANTILAL JOTHER	20E
CYNDA L WICK	20F

PARCEL OWNER	PARCEL #
JOSEPH BAFFERTY	21A
DONALD J. PACK	21B
CARLOS GONZALEZ AND WIFE, MARE DEL B BEJARANO	21C
JAMES E. HOLLOWAY, JR.	21D
SYLVIA TAYLOR HARRISON	21E
DEANNA GAYLORD	21F
JONATHAN A. WALL	21G
EMILY B PROCTOR	21H
LAURA G. STOWE	22A
JOHN D. STOWE	22B
LDS HARDING LLC	22C
THOMAS REID PARKER JR	22D
WILLARD G. POLLARD	23J
RYAN P. MARZ AND WIFE, SHANNON A. MARZ	23F
MARIA PALOMO-GONZALEZ	23G
JOSEPH L. CLEMMONS, JR. AND WIFE, JUNE B. CLEMMONS	23A
MARK T. O'SULLIVAN AND WIFE, LAURIN S. O'SULLIVAN	23B
LINDA C. LEGGETT TRUSTEE	23C
JACK E. BRINN JR AND WIFE, PEGGY H. BRINN	23D
DIANA PAQUETTE WEBSTER	23E
MARSHA N. BROOKS	23F
QUAIL RIDGE HOMEOWNERS ASSOC	23G
BRIAN D. JOYNER	23H
CHAD L. JOYNER	23I

PARCEL OWNER	PARCEL #
ROBERT L. DEDOTS	23A
JOHN WESLEY TIMMS JR	23B
WATSON PARKS SUTTON	23C
NANCY LOUISE SPALDING	23D
COREY B. SKINNER	23E
JAMES H. YOUNG	23F
NATHANIEL VESTOR	24A
JAMES E. FISH	24B
MARY P. FISH AND SAMUEL E FISH	24C
WILLIAM CHARLES MAHONEY JR AND KRISTINA W. MAHONEY	24D
DAVID E. JOLLEY	24E
THOMAS R GASKINS AND WIFE, CINDY BEVERAGE GASKINS	24F
RODNEY E BECKMAN JR AND WIFE, TEFORA D. BECKMAN	24G
ROBERT E. SMITH	24H
STONE FAMILY REVOCABLE TRUST	27A
STEPHEN A. NATALE	27B
SUNNYMARK LLC	27C
ROBIN S. BOYCE	27D
JESSICA R. BROOKS	27E
WILLIAM NEIL GORDON AND WIFE, BETTE B GORDON	27F
CHAD ALAN PARDUE AND CHRIS PARDUE ANNE CANNON, CHRISTOPHER PARDUE, RANDY PARDUE	28A
CHAD FARRELL AND KATHLEEN ROBERSON	28B
LILI B CRITTENTON, ELAINE O. CRITTENTON, AND JOSEPH K CRITTENTON	28C
BONNIE F. MABRY	28D
ANDREA ROCHELLE MABRY	28E
EDWARD SCHUCHTING AND WIFE, SHARON SCHUCHTING	28F

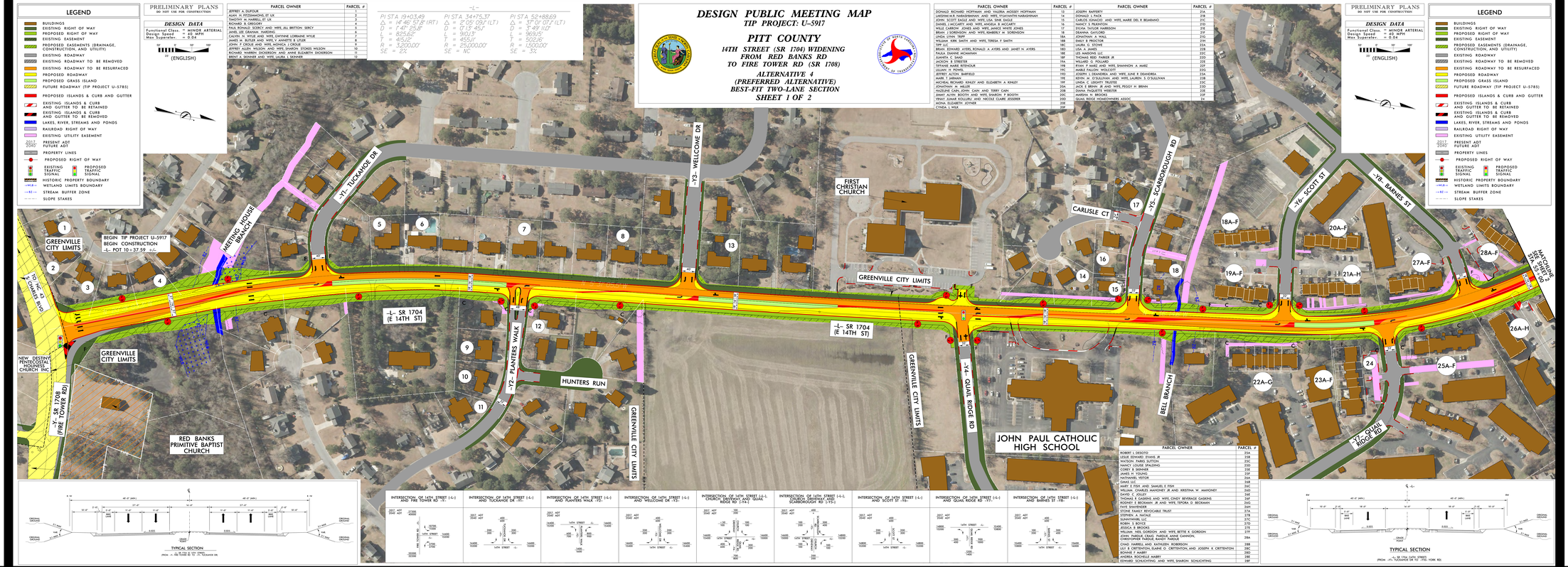

DESIGN PUBLIC MEETING MAP
TIP PROJECT: U-5917
PITT COUNTY
14TH STREET (SR 1704) WIDENING FROM RED BANKS RD TO FIRE TOWER RD (SR 1708)
(PREFERRED ALTERNATIVE)
BEST-FIT TWO-LANE SECTION
SHEET 1 OF 2