DESIGN PUBLIC MEETING MAP
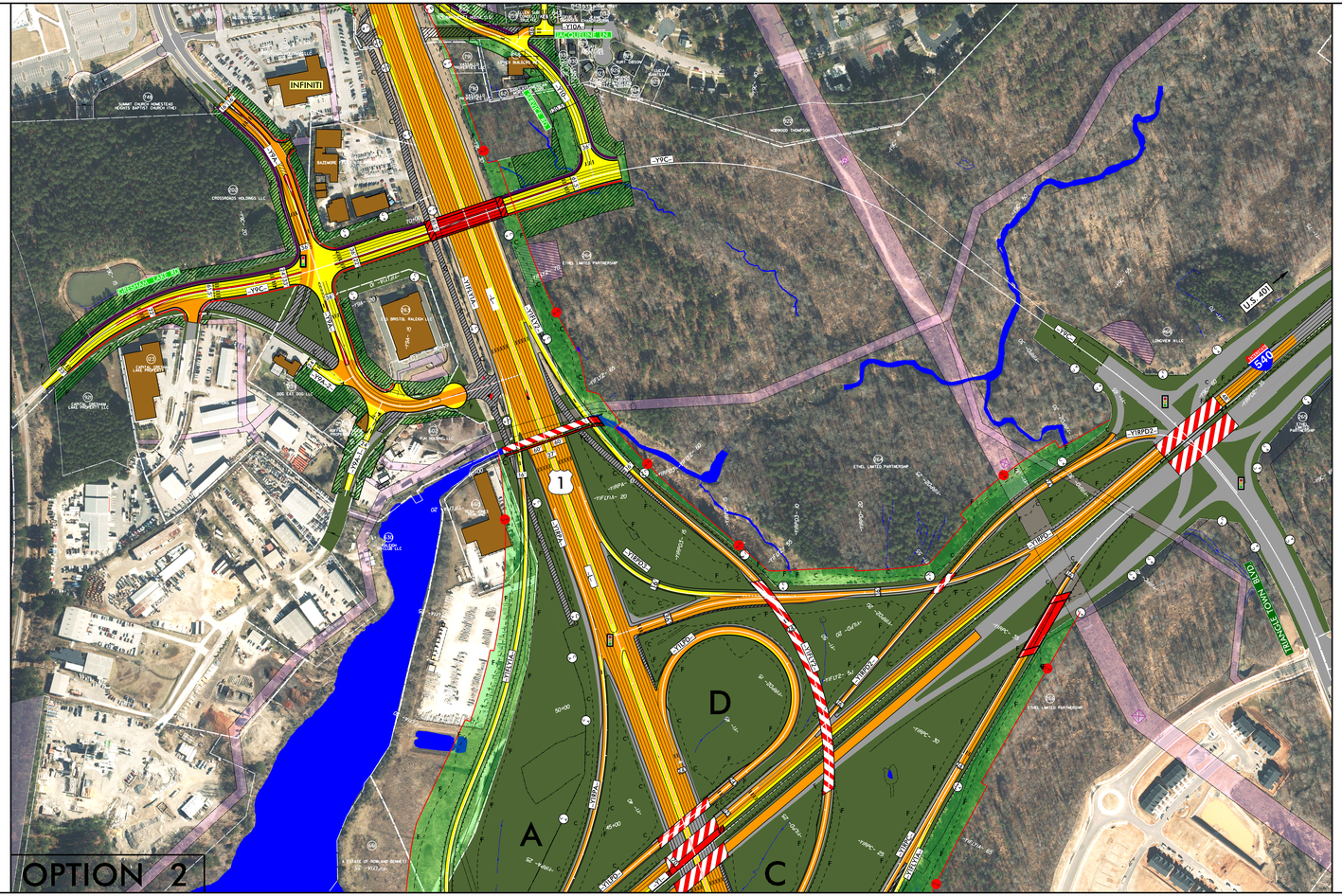
TIP NO. U-5307
WBS: 47027.1.1 F.A: NHS-0001(138)
WAKE COUNTY
U.S. 1
FROM INTERSTATE 540 TO
PURNELL RD. (S.R. 1909) /HARRIS RD. (S.R. 1931)
UPGRADE ROADWAY TO CONTROLLED ACCESS FACILITY December 2021
GRESHAM LAKE ROAD EXTENSION BETTERMENT OPTION 2