LEGEND
- FILL
- TRANSITION
- CUT
- CITY LIMITS
- JURISDICTIONAL STREAM
- HAZARDOUS WASTE
- CONSTRUCTION EASEMENT
- RIGHT-OF-WAY
- STRUCTURES
- EXISTING TRAFFIC SIGNAL
- PROPOSED TRAFFIC SIGNAL
- MULTIPLE INTERSECTION DESIGNS BEING STUDIED
- HISTORIC PROPERTY BOUNDARY

NAD 83

SCALE

PROPOSED TYPICAL SECTION
-L- TO GREENVILLE BOULEVARD

* 8' TOTAL BIKE WIDTH THROUGH THE HISTORIC PROPERTY BOUNDARIES.

PROPOSED TYPICAL SECTION -L-
THROUGH LAKEWOOD PINES HISTORIC DISTRICT

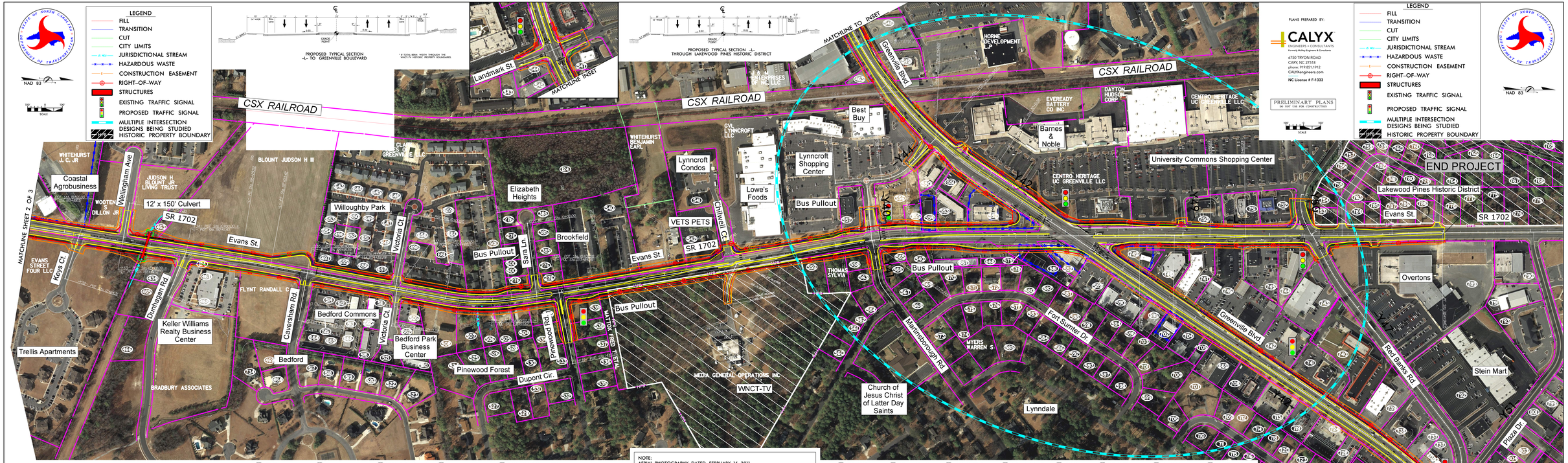

PLANS PREPARED BY:
CALYX
ENGINEERS • CONSULTANTS
Formerly McKay Engineers & Consultants
6750 TRYON ROAD
CARY, NC 27518
phone: 919.851.1912
CALYXengineers.com
NC License # F-1333

PRELIMINARY PLANS
DO NOT USE FOR CONSTRUCTION

PI Sta 196+16.47
Δ = 12°26'40.0" (RT)
D = 0°36'33.0"
L = 213.90'
T = 108.00'
R = 9550.00'
PI Sta 203+20.65
Δ = 16°20'55.0" (LT)
D = 0°36'33.0"
L = 318.60'
T = 160.40'
R = 9550.00'

PI Sta 213+46.51
Δ = 4°32'32.0" (LT)
D = 0°18'33.0"
L = 454.64'
T = 227.44'
R = 18700.00'
PI Sta 233+48.93
Δ = 8°58'56.0" (RT)
D = 0°46'08.0"
L = 389.72'
T = 195.01'
R = 12000.00'

PRELIMINARY PLANS
DO NOT USE FOR CONSTRUCTION

PLANS PREPARED BY:
CALYX
ENGINEERS • CONSULTANTS
Formerly McKay Engineers & Consultants
6750 TRYON ROAD
CARY, NC 27518
phone: 919.851.1912
CALYXengineers.com
NC License # F-1333

NOTE:
AERIAL PHOTOGRAPHY DATED FEBRUARY 16, 2011.
SURVEY AND PROPERTY OWNER INFORMATION CURRENT AS OF MAY 2013.

U-2817 PITT COUNTY
STATE PROJECT 34868.1.1
F.A. PROJECT ST9-1700(6)
SR 1700 WIDENING
(EVANS STREET AND OLD TAR ROAD)

MODIFIED ALTERNATE D

(SHEET 3 OF 3)

-L-

(42) UNKNOWN
(43) TIPTON RENTALS LLC
(44) BRANCH BANKING AND TRUST CO
(45) TIPTON LAWRENCE ED II
(46) FRENCH JOHNNIE DJR
(47) GREENVILLE CITY OF
(48) LEE BYUNG SEOK
(49) JUDSON H BLOUNT JR LIVING TRUST
(50) GREENVILLE DEVELOPERS LLC
(51) RANDOLPH HOLDINGS LLC
(52) BRADBURY ASSOCIATES
(53) D&V COMMERCIAL PROPERTIES LLC
(54) DIXON ANTONIO P
(57) BRANCH CONNALLY P
(58) WILLOUGHBY CLARK LLC
(59) TIPTON MARK ELLIS
(60) WILLOUGHBY CLARK II LLC
(61) DIXON FRANCIS A JR
(62) REYES HUMBERTO
(63) WALSTON DENNIS T
(64) GODLEY OBE LEE
(65) AYERS PAUL WAYNE

(66) ALLEN ESTELLE HOBGOOD
(67) MCLAMORON ELISA M
(68) VICTORIA COURT PROPERTIES LLC
(70) MOYE JAMES W.JR
(72) WAINRIGHT HOLDINGS LLC
(73) FIRST CHOICE SANE CORPORATION
(74) TIB LLC
(75) PURDIE JOHN WESLEY JR
(76) LEE JANE DAUGHETY
(77) BARTLETT EDWIN C JR
(78) ALLEN CHARLES HEBER
(79) SPEIGHT CHARLIE RAY
(80) MCKESSON WARREN C
(81) LAMBERT NANCY JEAN
(82) COX WAYNE
(83) SCARVIE THOMAS J SR
(84) STANCIL JOHN REUBEN
(85) BANDAN JANET S
(86) SANNER ROSA MARIE
(87) MEWBE JAY B
(88) HARRIS JOHN GUY JR
(89) MITCHELL SARA R

(90) SMITH GERALDINE T LIFE ESTATE
(91) GARRISH DORIS WINGATE
(92) PENDRY DALE R
(93) KUHN WILLIAM G
(94) MCHALEK JEAN W
(95) WILLIS DONNAMAY PAGE
(96) BUCK TIFFANY ANN
(97) MORNING JOHN H
(98) STRAUSS MARC B
(99) SAXO RENTALS LLC
(100) LYNNCROFT CONDOMINIUMS LLC
(101) KNOCKIN HALL OF JEHOVAHS
(102) FURNITURE FAIR OF GREENVILLE INC
(103) GREENVILLE PROPERTIES
(104) TSUMOSI GEORGE
(105) ZEKARIA RICHARD TRUSTEE
(106) GREENVILLE UTILITY COMMISSION
(107) CNL FUNDING GROUP L.P.
(108) COASTAL BOGLE SYSTEMS INC
(109) GOESS CRAIG F
(110) WARD HOLDINGS LLC

(111) B B & D
(112) BOWEN WILLIAM C
(113) CAMARA LACE INC
(114) KAHN FAMILY LLC
(115) EVL LYNCROFT SHOPS LLC
(116) GONZREZ JOSEPH W
(117) ECHELMAN JUDY L
(118) HOWELL FRANKLIN TODD
(119) CLOYES JANE M
(120) FURCIFITE EDWARD W.JR
(121) GONZREZ JOSEPH W
(122) HODGES GREGORY S
(123) POWELL TERESA A
(124) SAXO GEORGE
(125) KOBALSKI KENYN M
(126) GASANG HARRISON A
(127) ROME EDGAR LAFAYETTE JR
(128) WARREN JACK SHELTON JR
(129) BULLOCK GREGORY CHRISTOPHER
(130) BEAUMONT MARLYN
(131) TAYLOR TERRY ELIZABETH
(132) CARTAMPHEN JOHN AUGUSTUS III

(133) ADDELL CHARLES W.JR
(134) BALL LEE F
(135) TOLLER JOHN M
(136) GASTON GREG A
(137) BRODY PROPERTIES LLC
(138) WEISMASER SYLVIA H
(139) BRODY HYMAN J
(140) ABDEL-RAHMAN ABDEL
(141) BROWN NEAL ANDREW SR
(142) CALLER TERRY
(143) BYRUM CHRISTINE R
(144) EAVES RUSSELL S
(145) PUGH JOHN LEE JR
(146) PUIR HARRY C
(147) PHILLIPS WAVERLY D
(148) GOESS CRAIG W
(149) SPEAR BILLIE EARL
(150) HARRIS RICHARD D.JR
(151) WATSON WILLIAM D.JR
(152) BARODA PRAFULL S
(153) BARNHILL CHARLES T
(154) COOKE JAMES E
(155) COOMBS CHARLES F JR

(156) EMMANTE VICTOR JAMES
(157) KULIK LEONARD D
(158) SANDERSON WILLIAM C
(159) CARRON MARY HENRY
DAVIS JAMES E
HENDREN PATRICIA
JONES WILLIAM HAROLD
LYONS JAMES E
WESLEY CARMELITA ELIZABETH
(160) BILL CLARK HOMES OF GREENVILLE LLC
COX JERRY R.SR
HX STEVE LLC
(161) MCCLAMROCH ERNEST
JEER WOODROW
MCLEAN WILLIAM E
MCINTYRE SANDRA S
EDMONDS ADAM CARLTON
FLEE WILLIAM WAYNE
SMITH BRANDON W
BAKER JAMES
WARE JAMES L
ROBERTS CEDRIC GUY III
TAYLOR BRITTANE
WEST TAMESHA
(162) COX CHARLES
ELVAS ENTERPRISES INC
GAMEL WILLIAM E
GRAY DEBRA H.
HARRIS MICHAEL D
WALLS VICTORIA D

(163) BENNETT JERRY TODD
HARRELL ALICE L
HEACK JOHN H
HEACK NICHOLAS
KPLIZHEMEDA
STEPHENSON THOMAS
(164) BARNES TROY DONNELL
HARRISS DONALD W
HINES ANN C
KPLIZHEMEDA
TYLO INVESTMENTS LLC
URBAN BLANCA MICHELLE
(165) DIXON ANTONIO P
LEWIS ANGELA M
LIPONE ANGELA M TRUSTEE
RANDOLPH HOLDINGS LLC
ROBERTSON EMA T
SMITH LYNN M
(166) BLAND EVELYN R
LIPONE ANGELA M TRUSTEE
RANDOLPH HOLDINGS LLC
RANDOLPH PAUL SIDNEY
WEBB ERNEST L.JR
(167) ASKEW MARTIN L
FERRELL WILLIAM ERIC
JORDAN SARAH LUANN
NATHANAY DENISE MARANT
REYNOLDS PRESTON DOUGLAS JR
SAWIN WILLIAM TRAVIS

(168) BARNES JOSEPHINE W
BURROWS CAROLYN ANNE
CLARK JAMES E
BGL RENTALS INC
TART SADIE JOHNSON
WEBBER MARK W
(169) RICHARDS CHARLES A
SAWYER SCOTT
SUTTON WATSON PARKS
T-F JACKSON ASSOCIATES INC
TYNDALL JOHN ALLEN
WANDFORD ROSELYN D
(170) B & L ARMSTRONG PROPERTIES LLC
MESSER-CAROLYN COGNAL
MILLS ROBERT A
YOUNG WILLIAM BEAUREGARD III
YOUNG WILLIAM B IV
(171) BRANCH LISA DUDLEY
COX JERRY
COX JERRY R
HOLDEN JAMES
ROBERSON TRACEY L
WALLACE BETTY LEE
(172) JONES D WILLIAM
JONES JEAN
JONES D WILLIAM
KING PATRICK A
(173) CARVER TALY A-F
PURPLE HOME BUILDERS LLC

(174) BRENCO ENTERPRISES INC
BRENCO ENTERPRISES INC
HARRELL DAVID LEE
(175) F & F INVESTMENTS LLC
HEATH JOANNE M
MOYE HOWARD D JR
(176) DETERS STEVEN H
MOYE JAMES W.JR
STANLEY MARE AUSTEN
(177) HALL HENRY CLINE
HEACK JOHN H
HEGNA LOUISE MOYE
MALPASS WILLIAM KENNETH
MOYE JAMES W.JR
SAUTER FRANK BRUCE
SPENCER JOHNNY WILLIAM JR
TANNDELL FARMS INC
(178) SOS C D LLC
MOYE JAMES W.JR
SPENCER JOHN ERNEST
SPENCER JENNIFER EDMUNDSON
TANNDELL FARMS INC
WILLIAMS CECILIUS S
(179) PAGE KATHY WILLIAMS
WILLIAMS WILCOW CLYDE JR
(180) DAVIES DEV. GROUP &
EAGLE NEST FARM INC
SAXO RENTALS LLC
S & M OF GREENVILLE LLC
(181) SAXO SAID ELAMARY
(182) MILLER JAMES W III

(183) RANDE LLC
(184) MCDOWELL WILLIAM C
(185) BAILEY JEFFREY K
(186) WILLIAMS WILCOW G.JR
(187) BAKER BRUCE H JR
(188) HARRIS JACK EUGENE
(189) BOYCE WILLIAM C.JR
(190) THOMAS BOBBY LEE
(191) PETERS MICHAEL J
(192) ALLGOOD RICHARD
(193) MEZA ANNA SANNER
(194) TIPTON ANNEX INC
(195) DARDEN CHRISTINE M
(196) MCLAUGHLIN ROBERT GREGORY
(197) GOODMAN PEGGY E
(198) MORGAN OSCAR
(199) JOHNSON DOUGLAS R
(200) WANG CHIA CHING
(201) WIGHT JAY E
(202) SHIVE DANNY R
(203) SOMERS DARREN L
(204) [illegible] JONATHAN

(205) CHAN HON MING
(206) ALREAD MICHAEL EARNEST
(207) TROITIA FRANK JOSEPH
(208) HARRIS JOEL S
(209) RAFFLE HOUSE INC
(210) HARRIS BOBBY W
(211) PITTMAN ROBERT E
(212) LEONARD JACQUELINE H
(213) PROPERTIES OF GREENVILLE LLC
(214) KELATOWES NORBERTO
(215) ACE SPE LLC
(216) WAL KYEUNG GUK
(217) ROCCO PROPERTIES LLC
(218) FIRST STATE INVESTORS AGGA LLC
(219) A J B REALTY L. P
(220) HOTEL 6 OPERATING LP
(221) HENDERSON HOLDINGS ILLC
(222) TURNER CAROLYN H
(223) SPORTSWORLD GREENVILLE LIMITED PARTNERSHIP
(224) JAVIA LLC
(225) BLP HOLDINGS ILLC
(226) JOE PECHOLES VOLKSWAGEN INC

(227) PITT PLAZA LLC
(228) LRC EVANS INVESTORS LTD
(229) JOHN D LOVE OIL CO INC
(230) HARRIS EDNA C
(231) CHICK FIL A INC
(232) TAHERI Z TRUSTEE
(233) PORTER OLA LAWOOD
(234) BARNES CARLTON ELDEN
(235) TAPSCOTT EDWARD BRUCE JR
(236) MCKEEL JAMES RUSSELL
(237) GALLAHER SAMANTHA JO
(238) HUGHES BRENDA E
(239) TETTERTON ALFRED PERRY III
(240) TURNER BARBARA
(241) SHOE ALTA T
(242) MOSKOP JOHN C
(243) MOSKOP JOHN C
(244) HEDGES RAMON MONRE TRUSTEE
(245) LUKE NASH BLAND JR
(246) MANCHEE WILLIAM MERRELL
(247) WHEELER SUSAN E
(248) NASH JAMES PAUL

(249) BUTLER MURDOCH W.JR
(250) ANDREWS SCOTT CHRISTOPHER
(251) SUGGS EMMA L
(252) HARDY RUTH P
(253) WILLIAMS STEVEN CLARK
(254) LEECH DAVID A
(255) WILLIS JARVIS J
(256) SWANNER JAMES W JR
(257) WOOLARD HORACE E
(258) TRIPP DONNA DUDLEY
(259) BRYANT BETTY WORTHINGTON
(260) GLURAL BRI S
(261) B.A.J PROPERTY MANAGEMENT LLC
(262) KENNEDY DAVID
(263) LAKE KIRST/PROPERTIES LLC
(264) TRI-DEENCO PROPERTIES LLC
(265) BASS JOAN C
(266) TOWNE REALTY COMPANY INC
(267) FIRST PROVIDENCE LIMITED PARTNERSHIP
(268) BRADLEY SYDNOR PROPERTIES LLC
(269) MERCER SHERRYL E
(270) SAMAN KUSAI

(271) PLAZA HOLDING CORP.
(272) RED BANKS CROSSING LLC
(273) BRISTER KENNETH
(274) CLAYTON REUBEN M
(275) HOLLIS LAND COMPANY
(276) MCLAMORON CHARLES L.JR
(277) NGUYEN THEN
(278) MAYEN
(279) MILLS H.DONALD
(280) SMITH CLYTON J
(281) NICHOLS RANDY MICHAEL
(282) KLEIN GEORGE