ROLL – 3

PREFERRED ALTERNATIVE

DESIGN PUBLIC MEETING MAP
WBS 36252.1.3.1001 - F. R PROJECT NHF-26-(162)
WBS 36018.1.3.1001 - F. R PROJECT TIMHP-026-2.00(3)
BUNCOMBE & HENDERSON COUNTY
I-26 BETWEEN US 25 AND
0.49 E OF SR 1328
ROLL 1 OF 1

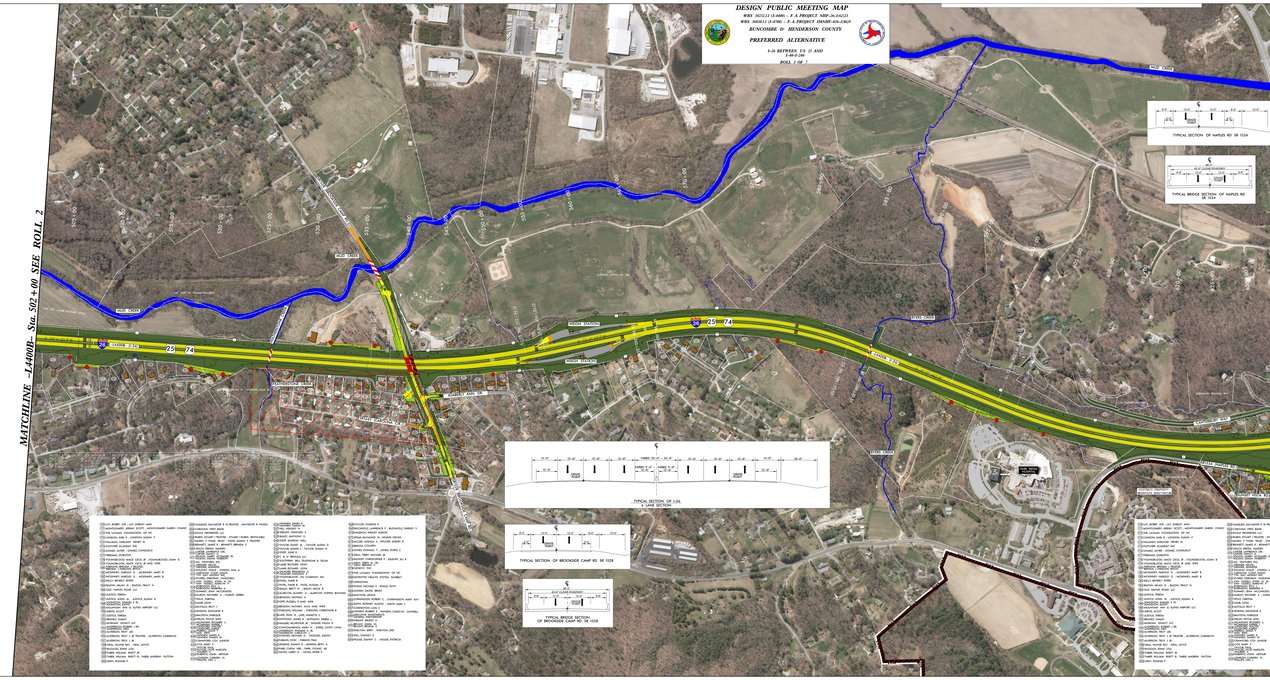

ROLL – 3

PREFERRED ALTERNATIVE

ROLL – 3