ROLL – 5

PREFERRED ALTERNATIVE

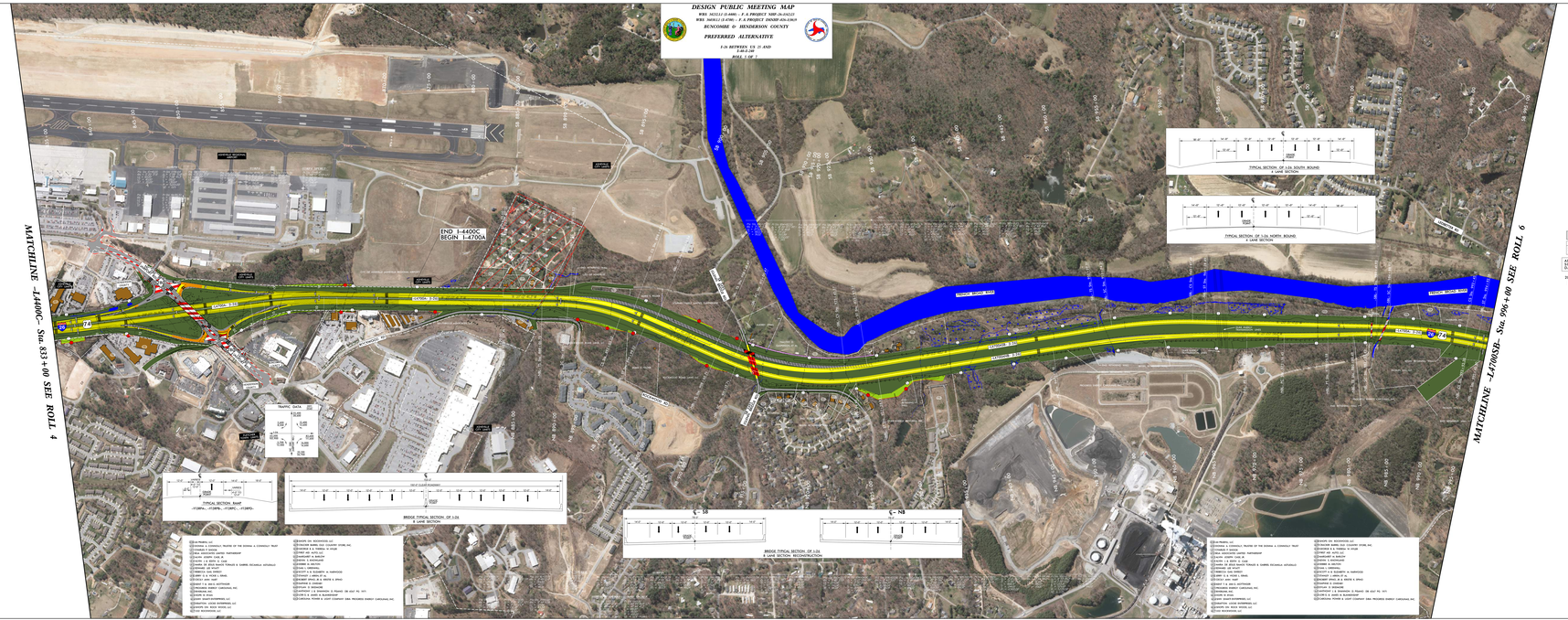
DESIGN PUBLIC MEETING MAP
WBS 36252.1.1 (I-4400) – F. A. PROJECT NHF-26-2(152)
WBS 36054.1.1 (I-4700) – F. A. PROJECT DNHHP-026-2(063)
BUNCOMBE & HENDERSON COUNTY
PREFERRED ALTERNATIVE
I-26 BETWEEN US 25 AND I-40 (I-26)
ROLL 5 OF 5
MATCHLINE –L4400C– Sta. 833+00 SEE ROLL 4
MATCHLINE –L4700SB– Sta. 996+00 SEE ROLL 6
END I-4400C
BEGIN I-4700A
TYPICAL SECTION OF I-26 SOUTH BOUND & I-40 SECTION
TYPICAL SECTION OF I-26 NORTH BOUND & I-40 SECTION
TRAFFIC DATA
TYPICAL SECTION MAP
BRIDGE TYPICAL SECTION OF I-26 & I-40 SECTION
BRIDGE TYPICAL SECTION OF I-26 & I-40 SECTION RECONSTRUCTION
LEGEND
BUILDINGS
EXISTING RIGHT OF WAY
PROPOSED RIGHT OF WAY
PROPOSED EASEMENTS (DRAINAGE, CONSTRUCTION, AND UTILITY)
EXISTING ROADWAY
EXISTING ROADWAY TO BE REMOVED
EXISTING ROADWAY TO BE RESURFACED
PROPOSED ROADWAY
PROPOSED STRUCTURES (ISLAND, CURB AND GUTTER)
EXISTING STRUCTURES (ISLAND, CURB AND GUTTER TO BE REMOVED)
EXISTING STRUCTURES (ISLAND, CURB AND GUTTER TO BE RESURFACED)
LAKES, RIVER, STREAMS AND PONDS
RAILROAD RIGHT OF WAY
EXISTING UTILITY EASEMENT
CEMETERIES
OTHER STIP PROJECTS
PROPOSED CONTROL OF ACCESS
EXISTING CONTROL OF ACCESS
PRESENT ART
FUTURE ART
PROPERTY LINES
NOISE STUDY AREA
EXISTING TRAFFIC SIGNAL
PROPOSED TRAFFIC SIGNAL
HISTORIC PROPERTY BOUNDARY
WETLAND LIMITS BOUNDARY
DUKE ENERGY COMPLIANCE MONITORING WELL
DUKE ENERGY WATER WELL LOCATION
DUKE ENERGY MONITORING WELL
DUKE ENERGY PIEZOMETER
MOUNTAINS TO SEA TRAIL
LIMITS OF TRANSITION FILL
LIMITS OF TRANSITION CUT
PRELIMINARY PLANS
DESIGN DATA
AERIAL IMAGERY:
DATE TAKEN – MAY 8, 2015
(ENGLISH)
NOTE:
THIS IS A CONTROLLED-ACCESS PROJECT WITH ACCESS BEING LIMITED TO INTERCHANGES.
POTENTIAL NOISE ABATEMENT AREA
THE LABELED AREAS INDICATE NOISE SENSITIVE LOCATIONS FOR WHICH NOISE WALLS MAY BE CONSIDERED. AS THE DESIGN WORK DETAILED ANALYSIS WILL OCCUR DURING FINAL PROJECT DEVELOPMENT, THE LOCATIONS, LENGTHS AND HEIGHTS OF BARRIER LOCATIONS MEET THE REASONABLE AND FEASIBLE CRITERIA WITHIN THE NCDOT TRAFFIC NOISE POLICY. IF THESE CRITERIA ARE MET, NOISE WALL CONSTRUCTION WILL OCCUR PENDING PUBLIC APPROVAL.
UTILITY INFORMATION
TO: PROVIDE GREATER CLARITY, THE EXISTING AND PROPOSED UTILITIES ARE NOT SHOWN ON THESE MAPS OR ON OTHER DISPLAYS. THE UTILITY INFORMATION SHOWN ON OTHER DISPLAYS INCLUDES ONLY THOSE UTILITIES THAT ARE EXISTING AND POTENTIAL UTILITY EASEMENTS THAT DESIGNING ENGINEERS HAVE ASSIGNED. THE UTILITY LOCATIONS, ALIGNMENTS, ARE PRELIMINARY AND ARE SUBJECT TO CHANGE.
DUKE ENERGY
DUKE ENERGY PROGRESS
DUKE ENERGY CAROLINAS, LLC
DUKE ENERGY CAROLINAS
DUKE ENERGY CAROLINAS, LLC
DUKE ENERGY CAROLINAS, LLC
DUKE ENERGY CAROLINAS, LLC