

ATHENS DR: REPLACE BRIDGE IN PLACE

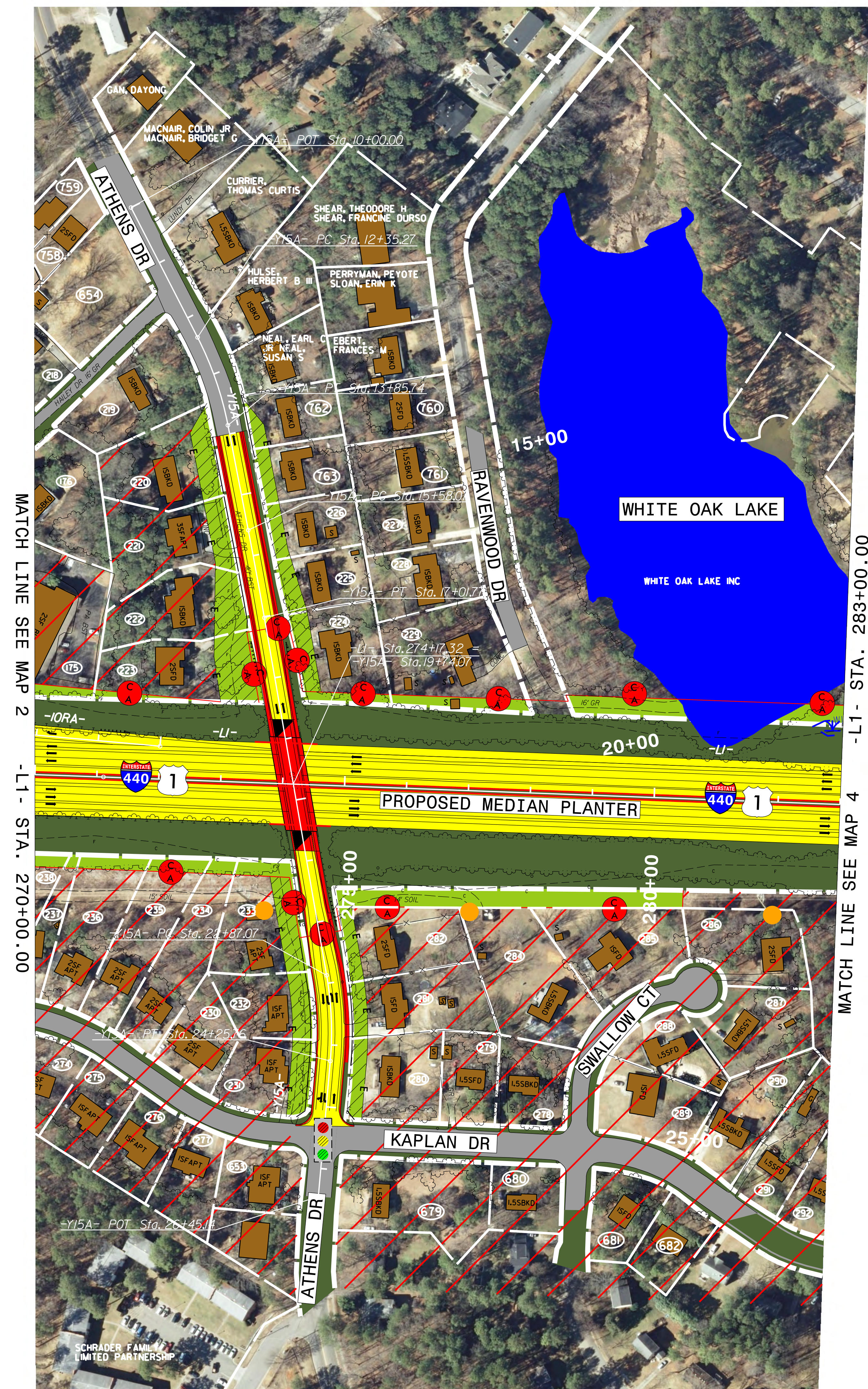

COMBINED PUBLIC HEARING MAP
 PROJECT WBS 35869.1.2 (U-2719)
 FEDERAL AID PROJECT IMSNHS-0440(10)
 WAKE COUNTY
 SOUTH OF WALNUT ST IN CARY TO
 EAST OF WADE AVE IN RALEIGH
 MAP 3 OF 8

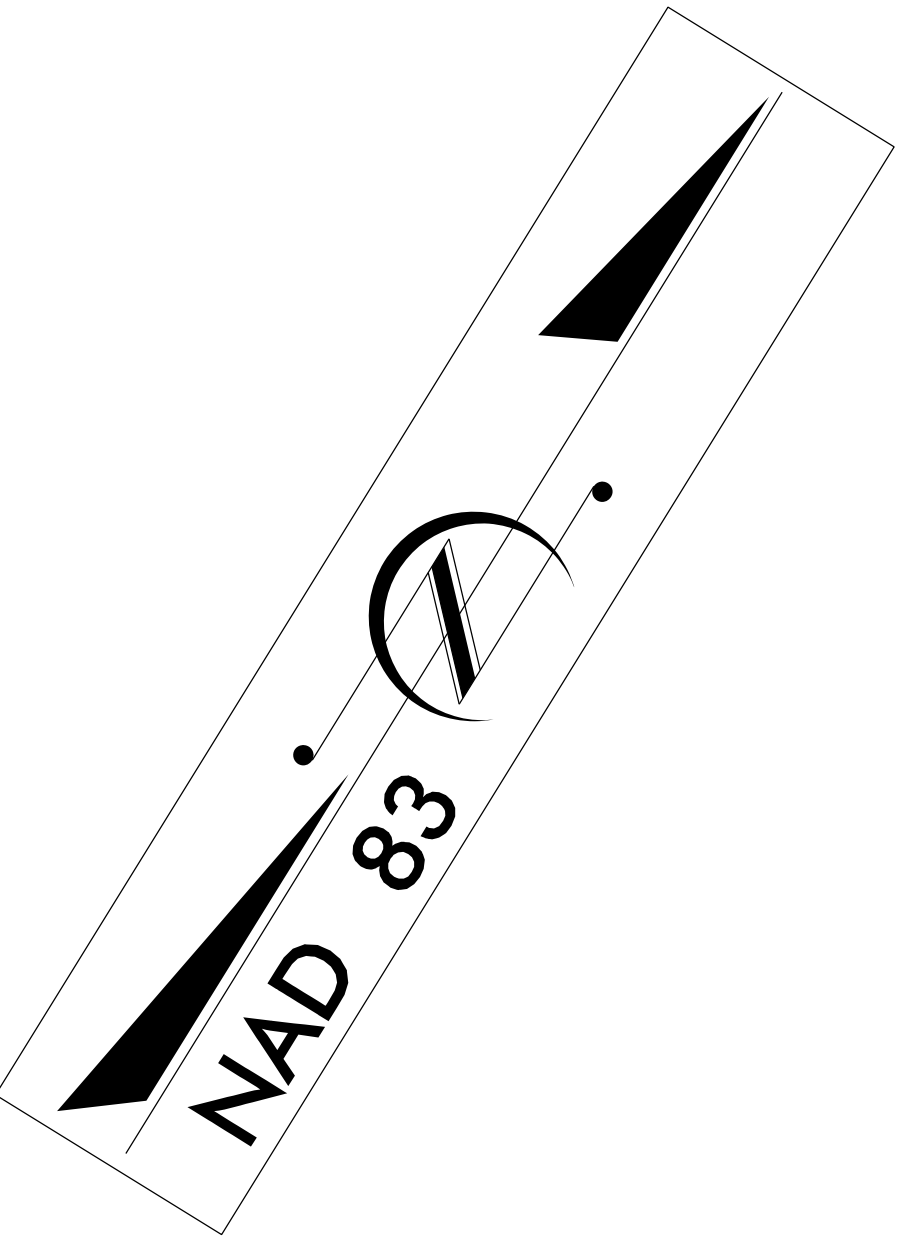
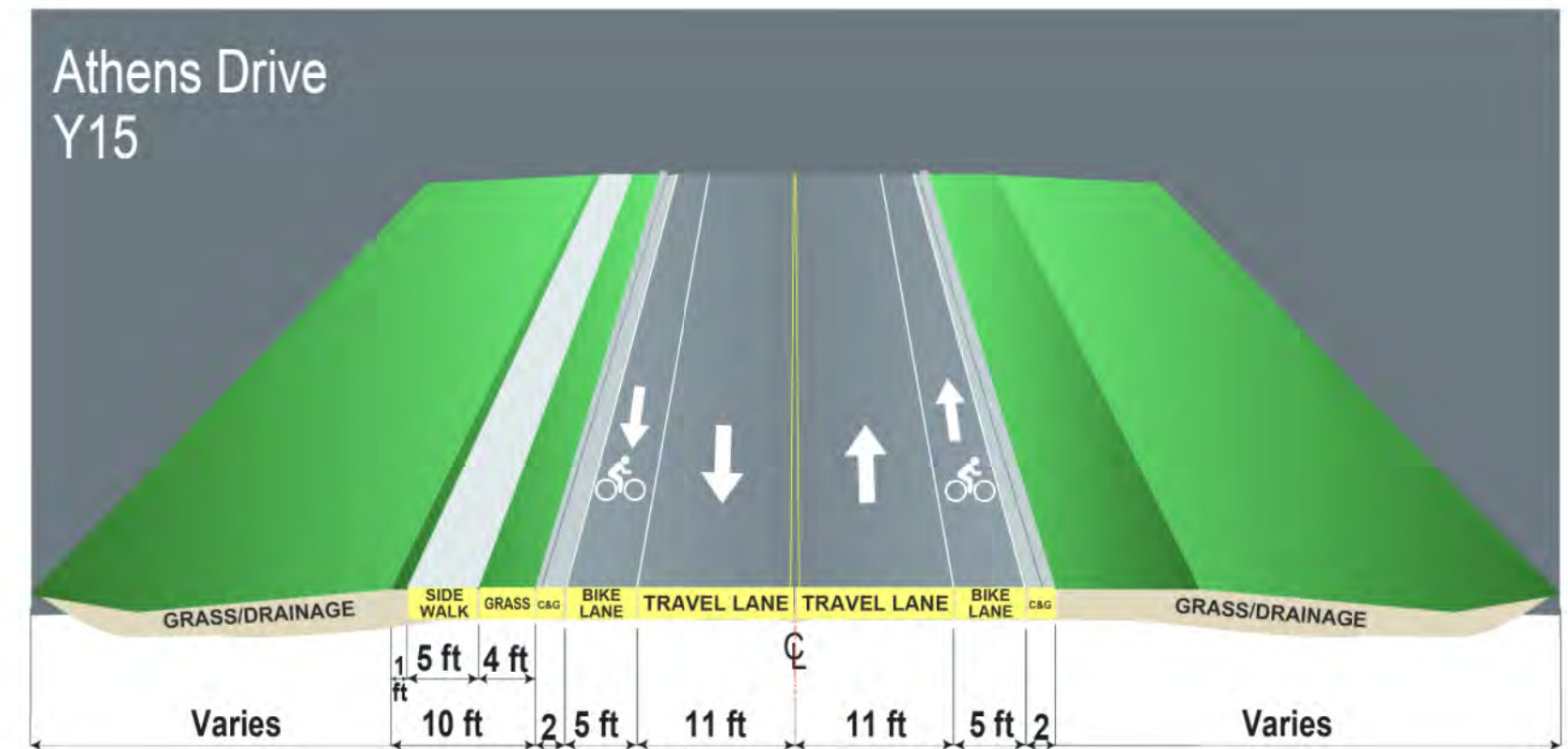
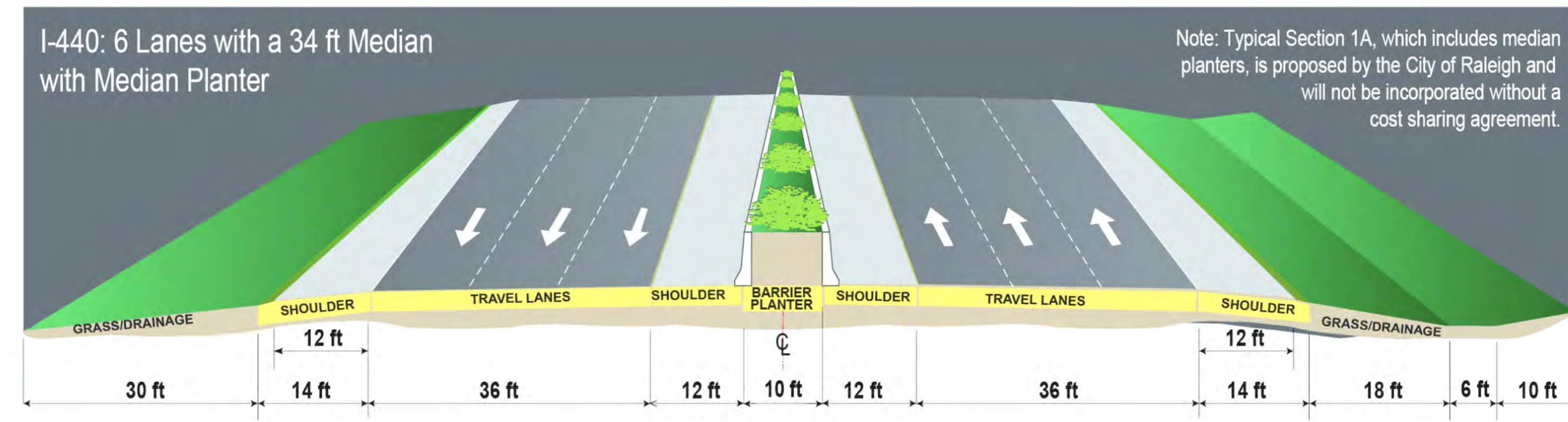
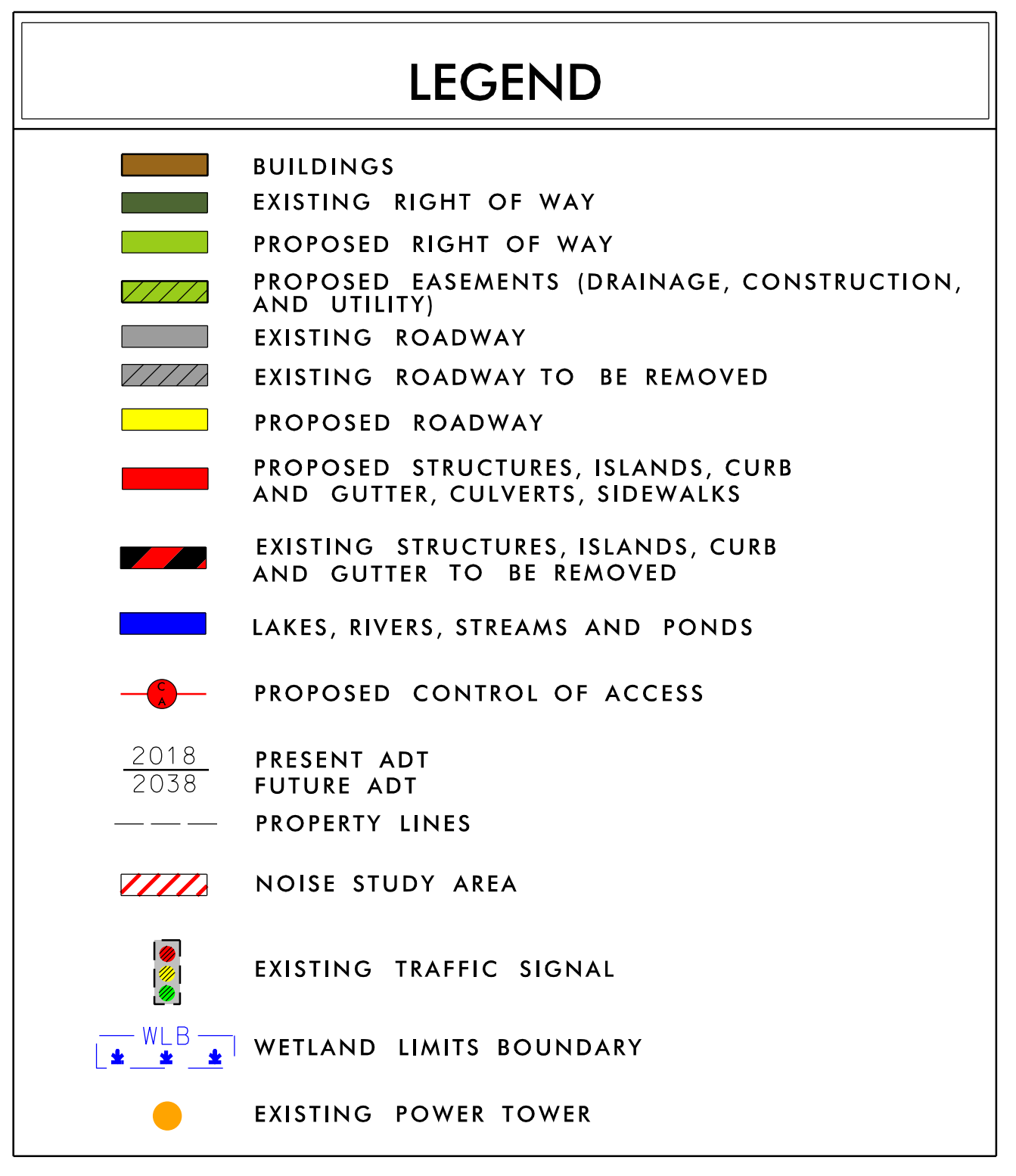
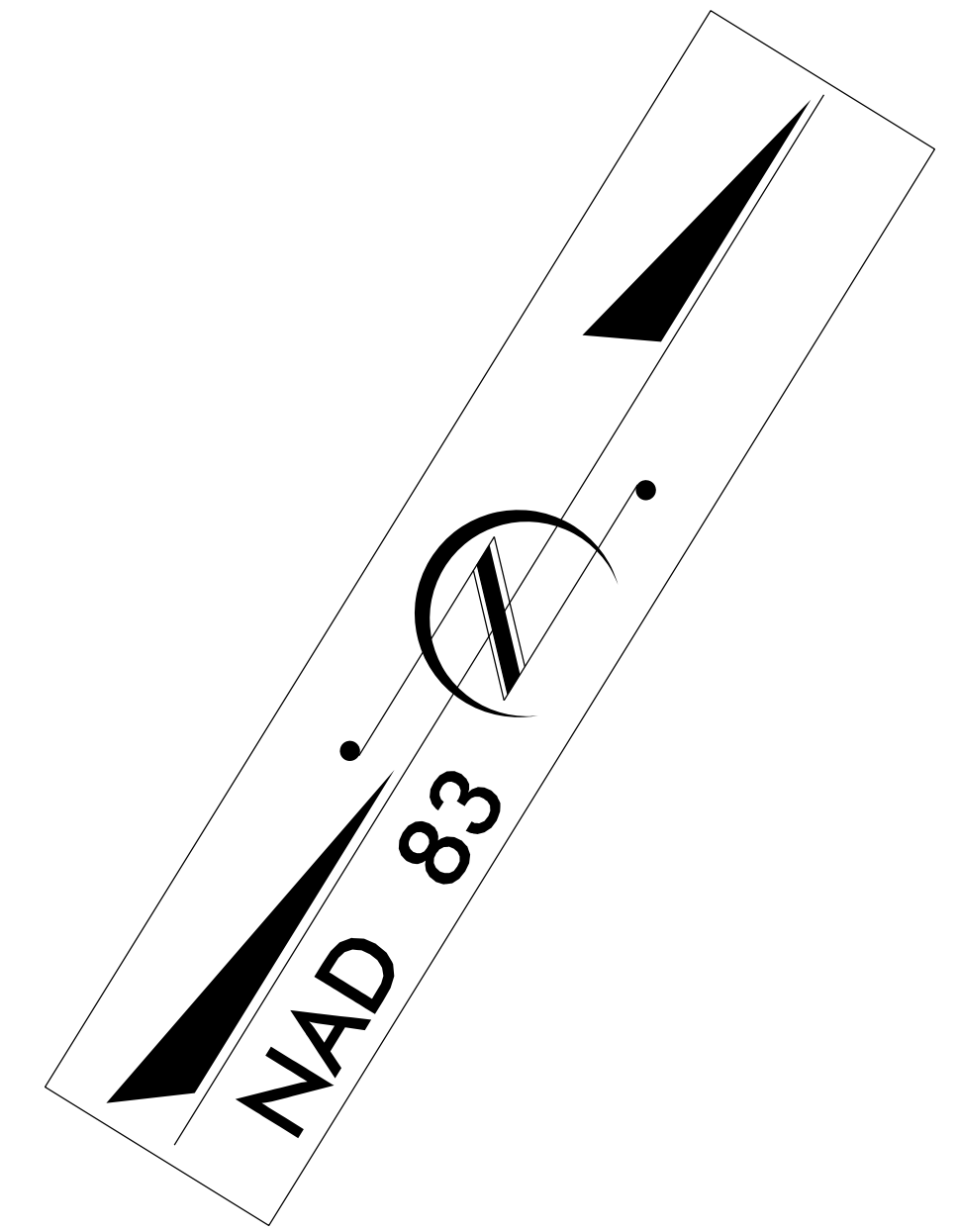
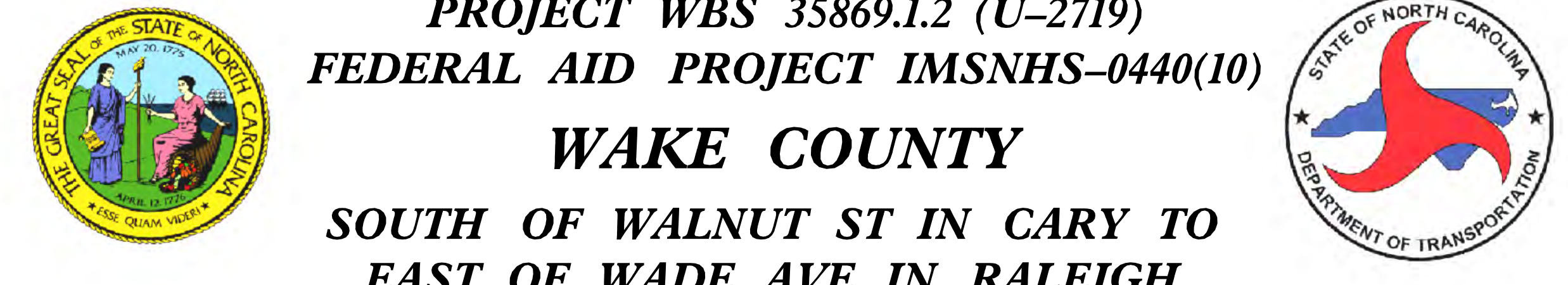

PROPERTY OWNERS

- | | |
|---|--|
| (175) WATERS EDGE INVESTMENTS LLC | (279) BROOKS, LISA G |
| (176) VERMILLION, TERESA LENDEL | (280) TARTON, RUSSELL W & DIANNE N JR |
| (186) RESIDENTIAL SUPPORT SERVICES OF WAKE COUNTY INC | (281) DRAUGHON, GLORIA |
| (191) THEODOSSIOU, SANDI | (282) SHYLLON, MILLICENT R |
| (210) MILLS, JOHN C | (284) ODEH, JAMAL A & SAHAR H |
| (221) SUAREZ, MANUEL E & NANCY | (285) CARRAETH, JAMES SCOTT |
| (222) LATHAM, GEORGE JR | (286) STOLARICK, STEPHEN KEITH |
| (223) COCKMAN, CHARLOTTE W | (287) STOLARICK, BEVERLY ANN |
| (224) DAVIS, CECIL M & NORMA W | (288) THOMAS, CAROLYN G |
| (225) ASFARI, FIRAS | (289) BOYO, BOBBY LEE |
| (226) STANTON, DANA C & MALCOLM S | (290) BRYAN, GRANT & LINDA J |
| (227) WHITEHOUSE, BROWN H & SUZANNE Z JR | (291) ASAD, MOHAMMED SHAKER |
| (228) SNEAD, WAYLON D JR | (292) SMALLS, CLARENCE J JR & MARY E |
| (229) POOLE, SANDRA M | (293) NAYAL, ZUHAR ISMAIL-IBRAHIM |
| (230) WILLIAMS CONDOMINIUMS | (294) NAYAL, NASEEM ZUHAR-ISMAIL |
| (231) GRANT, HAROLD A | (653) BLASI, DONNA R |
| (232) HILL, ROGER POST & ANN A | (654) RESIDENTIAL SUPPORT SERVICES OF WAKE COUNTY, INC |
| (233) DOWD, JAMES & CHRISTICO-TRUSTEES | (679) GENTRY, MARION & LUCILLE |
| (234) JACKSON NELSON LLC | (680) BATCHELOR, MAR JO |
| (235) MYERS, FRED L & MARTHA W | (681) PATEL, PUJAN |
| (236) MOORE, MITCHELL | (682) MCAFIFTY, WILIE JR & MARTHA |
| (237) BARCIZ, DAVE | (758) ISSA, MOHAMMED S ISSA, FAE JOY |
| (238) EVANS, AMOS RAY & PATRICIA B | (759) MEGILL MENEZES, MARGARET J |
| (278) SHARMA, GANGA DHAR & SAROJ | (760) BEZERRA MENEZES, HANS KEPLER |
| | (761) LAGANA, KATHY LYNN |
| | (762) BUCHANAN, KAREN ELIZABETH |
| | (763) MOSS, HARVEY J MOSS, JANET P |

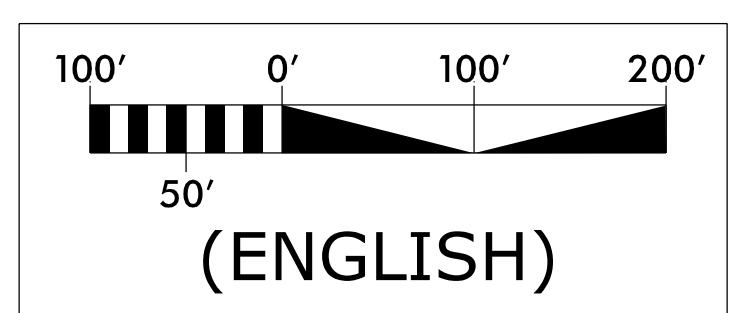

INCOMPLETE PLANS
 DO NOT USE FOR A/W ACQUISITION

PRELIMINARY PLANS
 DO NOT USE FOR CONSTRUCTION

DESIGN DATA
 Functional Class. = Interstate
 Design Speed = 70 MPH
 Max. Superelev. = 0.08

ORTHOPHOTO DATA
 Aerial Photo Source = NC OneMap
 Flight Date = 2010

AERIAL UTILITY
 EXISTING OR NEW AERIAL UTILITIES MAY OR MAY NOT BE DEPICTED ON MAP. THE EXISTING UTILITIES MAY REMAIN, BE RELOCATED, OR REMOVED.

NOISE STUDY AREA
 THE LABELED AREAS INDICATE NOISE STUDY LOCATIONS FOR WHICH POTENTIAL NOISE BARRIERS HAVE BEEN IDENTIFIED. MORE DETAILED ANALYSES WILL OCCUR DURING FINAL PROJECT DESIGN TO DETERMINE WHETHER THESE POTENTIAL BARRIER LOCATIONS MEET THE REASONABLE AND FEASIBLE CRITERIA WITHIN THE NCDOT TRAFFIC NOISE POLICY. IF THESE CRITERIA ARE MET, BARRIER CONSTRUCTION WILL OCCUR PENDING PUBLIC APPROVAL.

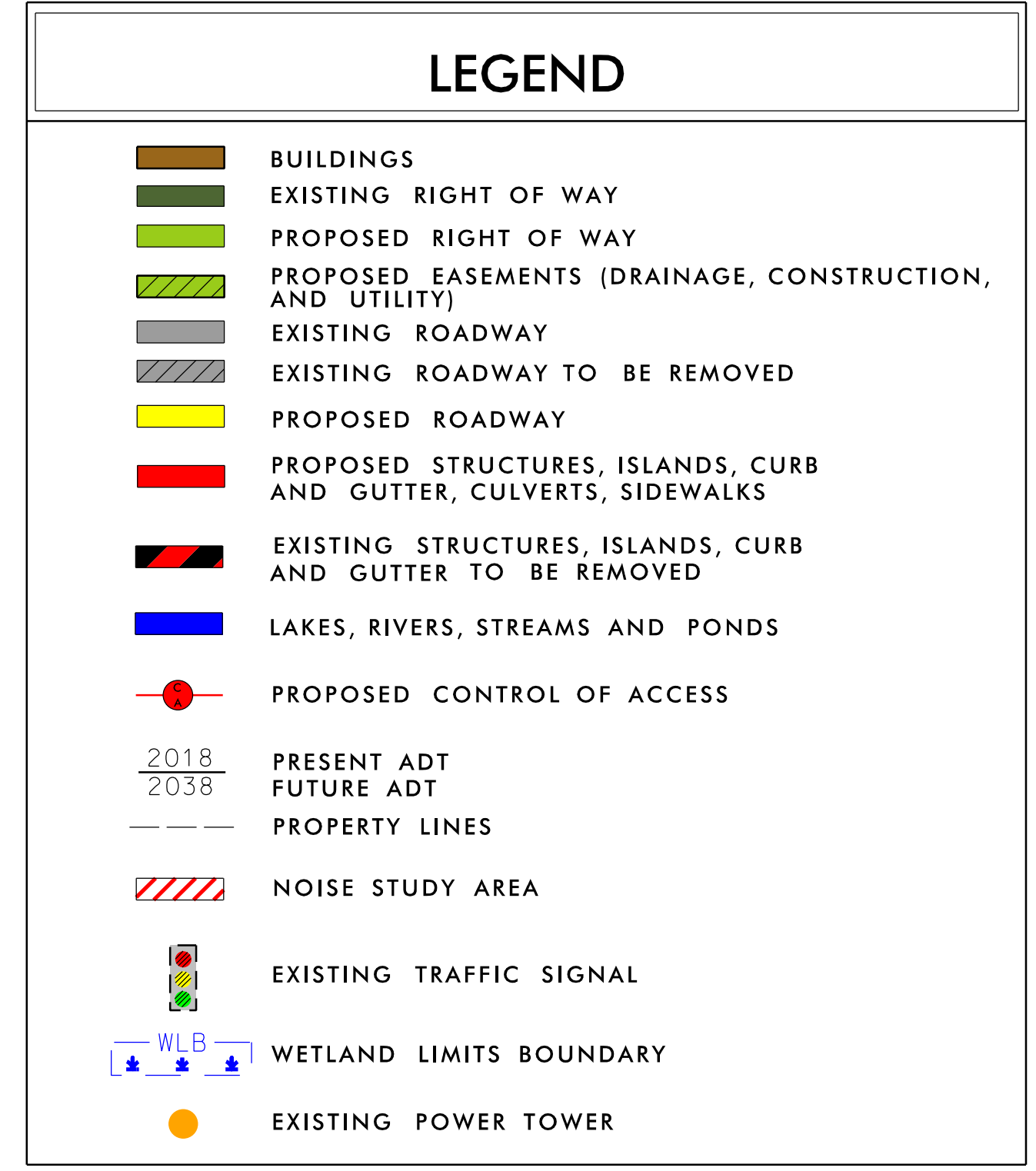

ATHENS DR: REPLACE BRIDGE TO NORTH

