COMBINED PUBLIC HEARING MAP

PROJECT WBS 35869.1.2 (U-2719)
FEDERAL AID PROJECT IMSNHS-0440(10)
WAKE COUNTY
SOUTH OF WALNUT ST IN CARY TO EAST OF WADE AVE IN RALEIGH
MAP 7B OF 8

WADE AVE AND HILLSBOROUGH ST: TWO FLYOVERS
LAKE BOONE TRAIL: WIDEN EXISTING RAMP
ALL ALTERNATIVES

NOISE STUDY AREA

THE LABELED AREAS INDICATE NOISE STUDY LOCATIONS FOR WHICH POTENTIAL NOISE BARRIERS HAVE BEEN IDENTIFIED. MORE DETAILED ANALYSES WILL OCCUR DURING FINAL PROJECT DESIGN TO DETERMINE WHETHER THESE POTENTIAL BARRIER LOCATIONS MEET THE REASONABLE AND FEASIBLE CRITERIA WITHIN THE NCDOT TRAFFIC NOISE POLICY. IF THESE CRITERIA ARE MET, BARRIER CONSTRUCTION WILL OCCUR PENDING PUBLIC APPROVAL.

(ENGLISH)

NAD 83

AERIAL UTILITY

EXISTING OR NEW AERIAL UTILITIES MAY OR MAY NOT BE DEPICTED ON MAP. THE EXISTING UTILITIES MAY REMAIN, BE RELOCATED, OR REMOVED.

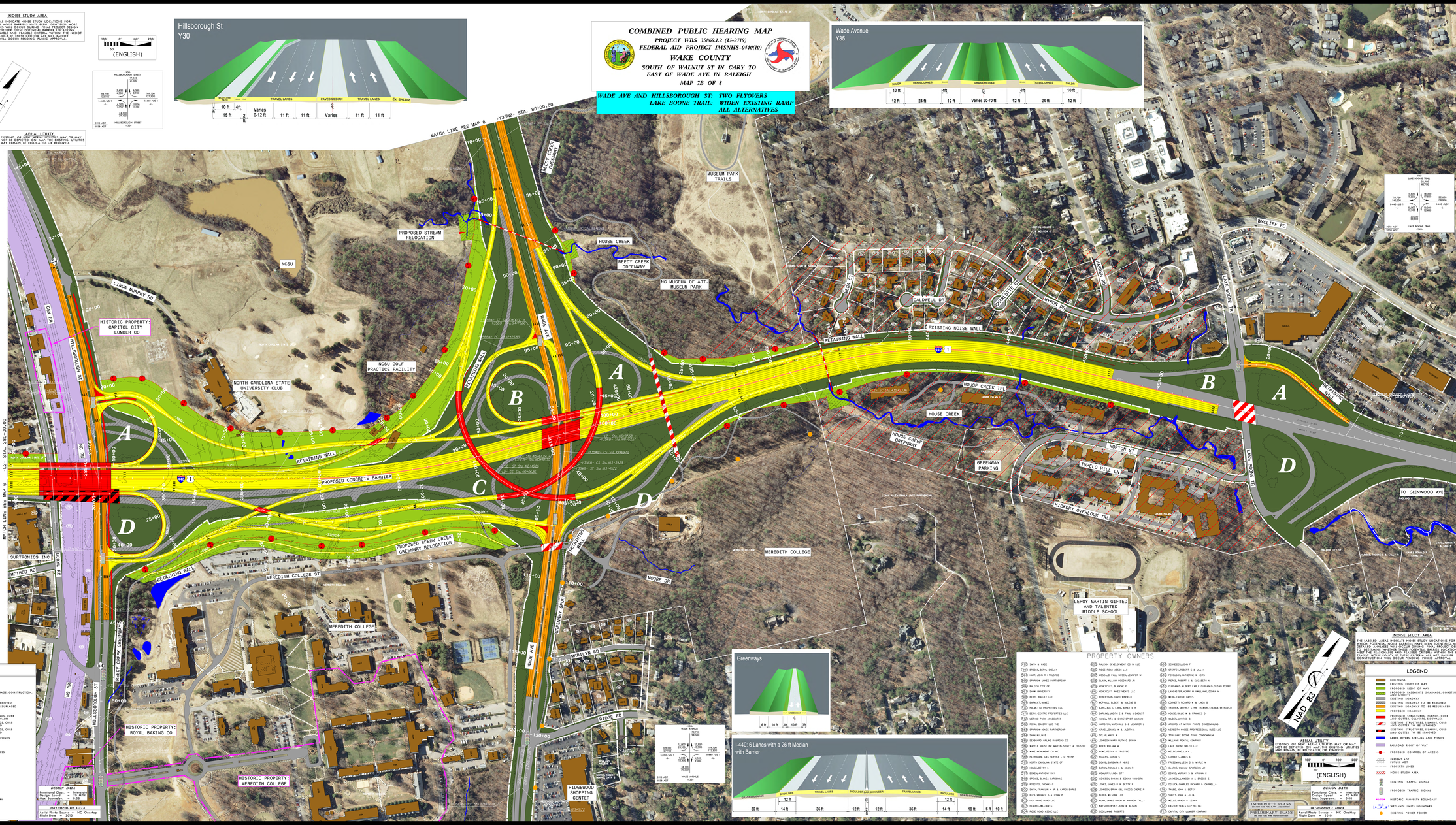

PROPERTY OWNERS

(1) SMITH & WADE
(2) BROOKS, BERTH, ONEILLY
(3) HART, JOHN W III TRUSTEE
(4) SPARROW JONES PARTNERSHIP
(5) RALEIGH CITY OF
(6) SHAW UNIVERSITY
(7) BERTH, BALLIET LLC
(8) BURRAY, L NANEE
(9) PALMETTO PROPERTIES LLC
(10) BERTH, CENTRE PROPERTIES LLC
(11) METHOD PARK ASSOCIATES
(12) ROYAL BAKERY LLC THE
(13) SPARROW JONES PARTNERSHIP
(14) SHAW, KULMI B
(15) SEABOARD AIRLINE RAILROAD CO
(16) WAFFLE HOUSE INC MARTIN, SIDNEY A TRUSTEE
(17) WAKE MONUMENT CO INC
(18) PETROLUME GAS SERVICE LTD PRTNP
(19) NORTH CAROLINA STATE OF
(20) HOUSE, BETTY S
(21) BOWEN, ANTHONY RAY
(22) SPENCE, BLANCA CARDENAS
(23) ROBERTS, THOMAS C
(24) SMITH, FRANKLIN H JR & KAREN EARLE
(25) PLICH, MICHAEL S & LYNN P
(26) 201 RIDGE ROAD LLC
(27) HENDRIX, WILLIAM D
(28) RIDGE ROAD ASSOC LLC
(29) RALEIGH DEVELOPMENT CO III LLC
(30) RIDGE ROAD ASSOC LLC
(31) MOCCILO, PAUL MOCCIO, JENNIFER M
(32) CLARK, WILLIAM WOODWARD JR
(33) HOMECITY, BLANCHE F
(34) HOMECITY INVESTMENTS LLC
(35) ROBERTSON, DAVID WAFELD
(36) MCPHAIL, ELBERT A JULIENE B
(37) EJAKE, ADE E, EJAKE, ARNETTE H
(38) DARLING, JUDITH E & PAUL J DARLIST
(39) HANEL, RITA & CHRISTOPHER WARNAN
(40) HARRISON, MARSHALL S & JENNIFER L
(41) ISRAEL, DANIEL M & JUDITH L
(42) DOLAN, MARY A
(43) JOHNSON MARY RUTH D BRYAN
(44) KIZER, WILLIAM W
(45) HOWE, PEGGY D TRUSTEE
(46) ROGERS, AARON S
(47) DOVIRE, BARBARA F HEIRS
(48) BARON, RONALD S & JOHN R
(49) MCMURRY, LINDA OTT
(50) ACHESON, SHAWN & SONYA VANWORK
(51) JONES, JAMES R & BETTY F
(52) JOHNSON, BRIAN DEL PASCOL, CHERIE P
(53) BURKE, MELISSA LEE
(54) NUNN, JAMES DIXON & AMANDA TALLY
(55) KATSIKONDELI, JOHN & ALISON
(56) COOK, ANNE ROBERTS
(57) SCHNEIDER, JOHN F
(58) STEFFEY, ROBERT E & JALI H
(59) FERGUSON, KATHERINE W HEIRS
(60) PIERCE, ROBERT S & ELIZABETH W
(61) GURSAMUL, ROBERT EARLE GURSAMUL, SUSAN PERRY
(62) LANCASTER, HENRY M II WILLIAMS, DONNA W
(63) WEBB, CARYLE HAYES
(64) CORNETTI, RICHARD M & LINDA B
(65) TRAMICA, JEFFREY LYNN TRAMICA, KSENIJA MITROVICH
(66) HOUSE, BILLIE W & FRANCES D
(67) WILDER, WHITNEY B
(68) ARBORS AT WYNDH POINTE CONDOMINIUMS
(69) MEREDITH WOODS PROFESSIONAL BLDG LLC
(70) 570 LAKE BOONE TRAIL CONDOMINIUM
(71) WILLIAMS REVOCA, CHAPMAN
(72) LAKE BOONE WELCO LLC
(73) WELBOURNE, LUCY L
(74) CORNETTI, JAMES E
(75) FREEMAN, LILLIE D & WYLIE N
(76) CLARKE, WILLIAM SPURGEON JR
(77) DOWNS, MURRAY S & VIRGINIA C
(78) JACKSON, LAWRIDGE H & BRIDGES S
(79) DELUCA, CHARLES RICHARD & CARMELLA
(80) TALBOT, JOHN A BETSY
(81) SHUTT, JOHN B JULIA
(82) WELLS, BRADY & JENNY
(83) EASTER SEALS UCP INC NC
(84) CAPITOL CITY LUMBER COMPANY

NOISE STUDY AREA

THE LABELED AREAS INDICATE NOISE STUDY LOCATIONS FOR WHICH POTENTIAL NOISE BARRIERS HAVE BEEN IDENTIFIED. MORE DETAILED ANALYSES WILL OCCUR DURING FINAL PROJECT DESIGN TO DETERMINE WHETHER THESE POTENTIAL BARRIER LOCATIONS MEET THE REASONABLE AND FEASIBLE CRITERIA WITHIN THE NCDOT TRAFFIC NOISE POLICY. IF THESE CRITERIA ARE MET, BARRIER CONSTRUCTION WILL OCCUR PENDING PUBLIC APPROVAL.

NAD 83

AERIAL UTILITY

EXISTING OR NEW AERIAL UTILITIES MAY OR MAY NOT BE DEPICTED ON MAP. THE EXISTING UTILITIES MAY REMAIN, BE RELOCATED, OR REMOVED.

(ENGLISH)

LEGEND

- BUILDINGS
- EXISTING RIGHT OF WAY
- PROPOSED RIGHT OF WAY
- EXISTING EASEMENTS (DRAINAGE, CONSTRUCTION, AND UTILITY)
- EXISTING ROADWAY
- EXISTING ROADWAY TO BE REMOVED
- EXISTING ROADWAY TO BE RESURFACED
- PROPOSED ROADWAY
- PROPOSED STRUCTURES (ISLANDS, CURB AND GUTTER TO BE REMOVED)
- EXISTING STRUCTURES (ISLANDS, CURB AND GUTTER TO BE RETAINED)
- PROPOSED STRUCTURES (ISLANDS, CURB AND GUTTER TO BE INSTALLED)
- LAKES, RIVERS, STREAMS AND PONDS
- RAILROAD RIGHT OF WAY
- PROPOSED CONTROL OF ACCESS
- PRESENT ADT / FUTURE ADT
- PROPERTY LINES
- NOISE STUDY AREA
- EXISTING TRAFFIC SIGNAL
- PROPOSED TRAFFIC SIGNAL
- HISTORIC PROPERTY BOUNDARY
- WETLAND LIMITS BOUNDARY
- EXISTING POWER TOWER

INCOMPLETE PLANS
DO NOT USE FOR CONSTRUCTION

PRELIMINARY PLANS
DO NOT USE FOR CONSTRUCTION

DESIGN DATA

Functional Class = Freeway
Design Speed = 70 MPH
Max. Superelev. = 0.08

ORTHOPHOTO DATA

Aerial Photo Source = NC OneMap
Flight Date = 2010

COMBINED PUBLIC HEARING MAP
PROJECT WBS 35869.1.2 (U-2719)
FEDERAL AID PROJECT IMSNHS-0440(10)
WAKE COUNTY
SOUTH OF WALNUT ST IN CARY TO EAST OF WADE AVE IN RALEIGH
MAP 7B OF 8

COMBINED PUBLIC HEARING MAP
PROJECT WBS 35869.1.2 (U-2719)
FEDERAL AID PROJECT IMSNHS-0440(10)
WAKE COUNTY
SOUTH OF WALNUT ST IN CARY TO EAST OF WADE AVE IN RALEIGH
MAP 7B OF 8