COMBINED PUBLIC HEARING MAP

PROJECT WBS 35869.1.2 (U-2719)
FEDERAL AID PROJECT IMSNHS-0440(10)

WAKE COUNTY

SOUTH OF WALNUT ST IN CARY TO
EAST OF WADE AVE IN RALEIGH

MAP 1 OF 8

ALTERNATIVE: WIDEN I-440 ONLY

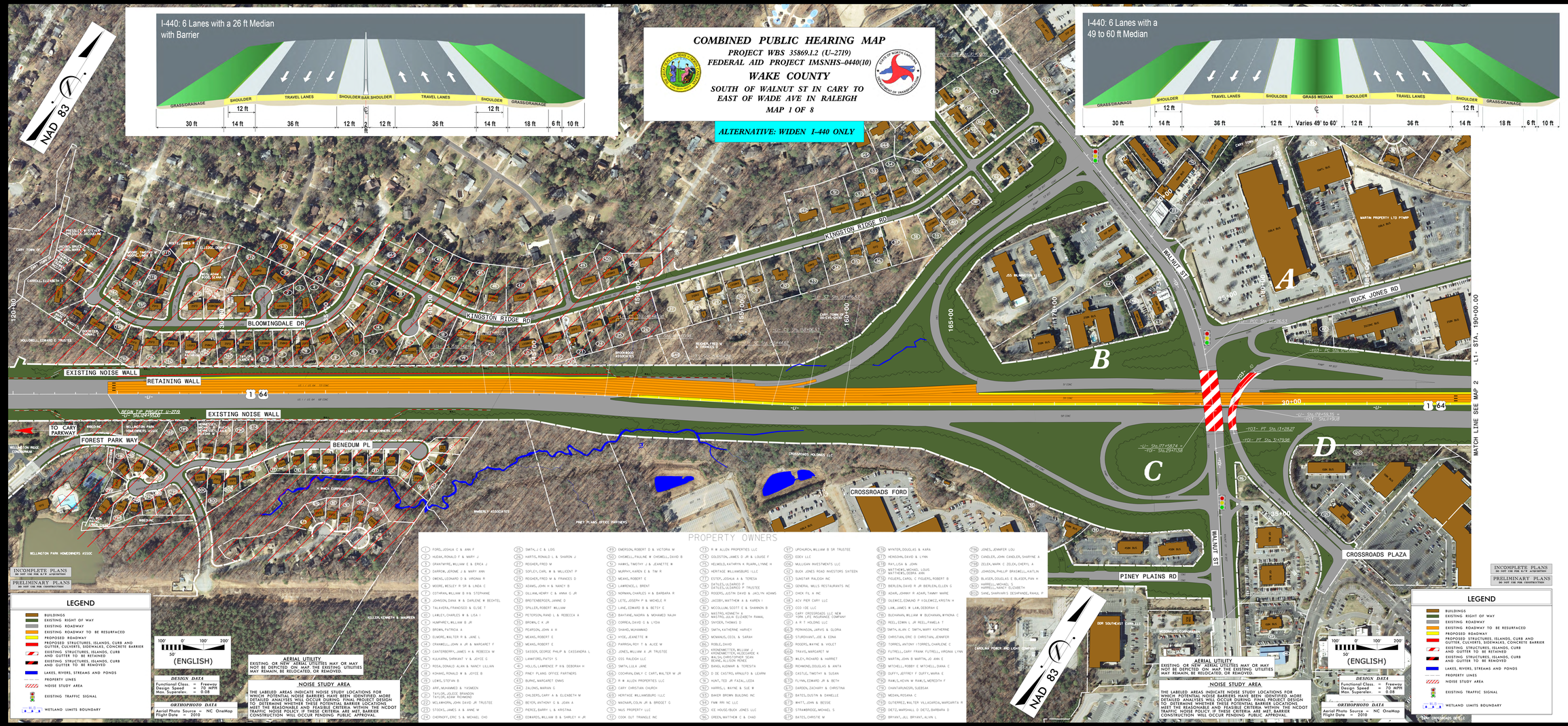
I-440: 6 Lanes with a 26 ft Median with Barrier
GRASS/DRAINAGE
SHOULDER
TRAVEL LANES
SHOULDER BAR
SHOULDER
TRAVEL LANES
SHOULDER
GRASS/DRAINAGE
12 ft
12 ft
30 ft
14 ft
36 ft
12 ft
12 ft
36 ft
14 ft
18 ft
6 ft
10 ft
I-440: 6 Lanes with a 49 to 60 ft Median
GRASS/DRAINAGE
SHOULDER
TRAVEL LANES
SHOULDER
GRASS MEDIAN
SHOULDER
TRAVEL LANES
SHOULDER
GRASS/DRAINAGE
12 ft
12 ft
30 ft
14 ft
36 ft
12 ft
Varies 49' to 60'
12 ft
36 ft
14 ft
18 ft
6 ft
10 ft
NAD 83
KINGSTON RIDGE RD
BLOOMINGDALE DR
EXISTING NOISE WALL
RETAINING WALL
I 64
BEGIN TIP PROJECT U-2719
EXISTING NOISE WALL
TO CARY PARKWAY
FOREST PARK WAY
BENEDUM PL
WALNUT ST
BUCK JONES RD
CROSSROADS FORD
CROSSROADS PLAZA
PINEY PLAINS RD
A
B
C
D
MATCH LINE SEE MAP 2 -L1- STA. 190+00
INCOMPLETE PLANS
DO NOT USE FOR R/W ACQUISITION
PRELIMINARY PLANS
DO NOT USE FOR CONSTRUCTION
LEGEND
BUILDINGS
EXISTING RIGHT OF WAY
EXISTING ROADWAY
EXISTING ROADWAY TO BE RESURFACED
PROPOSED ROADWAY
PROPOSED STRUCTURES, ISLANDS, CURB AND GUTTER, CULVERTS, SIDEWALKS, CONCRETE BARRIER
EXISTING STRUCTURES, ISLANDS, CURB AND GUTTER TO BE RETAINED
EXISTING STRUCTURES, ISLANDS, CURB AND GUTTER TO BE REMOVED
LAKES, RIVERS, STREAMS AND PONDS
PROPERTY LINES
NOISE STUDY AREA
EXISTING TRAFFIC SIGNAL
WETLAND LIMITS BOUNDARY
100' 0' 100' 200'
50'
(ENGLISH)
DESIGN DATA
Functional Class. = Freeway
Design Speed = 70 MPH
Max. Superelev. = 0.08
ORTHOPHOTO DATA
Aerial Photo Source = NC OneMap
Flight Date = 2010
AERIAL UTILITY
EXISTING OR NEW AERIAL UTILITIES MAY OR MAY NOT BE DEPICTED ON MAP. THE EXISTING UTILITIES MAY REMAIN, BE RELOCATED, OR REMOVED.
NOISE STUDY AREA
THE LABELED AREAS INDICATE NOISE STUDY LOCATIONS FOR WHICH POTENTIAL NOISE BARRIERS HAVE BEEN IDENTIFIED. MORE DETAILED ANALYSES WILL OCCUR DURING FINAL PROJECT DESIGN TO DETERMINE WHETHER THESE POTENTIAL BARRIER LOCATIONS MEET NCDOT CRITERIA FOR BEING FEASIBLE AND REASONABLE. NCDOT TRAFFIC NOISE POLICY AT THESE CRITERIA ARE MET, BARRIER CONSTRUCTION WILL OCCUR PENDING PUBLIC APPROVAL.
PROPERTY OWNERS
1 FORD, JOSHUA C & ANN F
2 HUDAK, RONALD F & MARY J
3 GRANTHIRE, WILLIAM E & ERICA J
4 DARROW, JEROME J & MARY ANN
5 OWENS, LEONARD D & VIRGINIA R
6 MOORE, WESLEY M SR & LINDA C
7 COTHRAN, WILLIAM B III & STEPHANIE
8 JOHNSON, DANA W & DARLENE H BECKTEL
9 TALLIVERA, FRANCISCO & ELSE T
10 LABLEY, CHARLES W & LIDA I
11 HUMPHREY, WILLIAM D JR
12 BROWN, PATRICIA A
13 ELMORE, WALTER R & JANE L
14 CRANNELL, JOHN A JR & MARGARET F
15 CANTERBERRY, JAMES H & REBECCA M
16 KULKARNI, SHRIKANT V & JOYCE G
17 ROSA, DONALD ALAN & NANCY LILLIAN
18 KOHANI, RONALD M & JOYCE B
19 LEWIS, STEFAN B
20 ARIF, MUHAMMED & YASMEEN
21 TAYLOR, JOLEEN BRANDON
TAYLOR, ADAM RICHMOND
22 MCLAMORIN, JOHN DAVID JR TRUSTEE
23 STOCKS, JAMES S & ANNE M
24 CHERNOFF, ERIC S & MICHAEL CHO
25 SMITH, J E & LOIS
26 HARTIS, RONALD L & SHARON J
27 REIGHER, FRED M
28 SOFLEY, EARL W & MILLICENT P
29 REIGHER, FRED M & FRANCES D
30 ADAMS, JOHN H & NANCY B
31 GILLIAM, HENRY C & ANNA G JR
32 BRETENBERGER, JANNIE D
33 SPILLER, ROBERT WILLIAM
34 PETERSON, RAND L & REBECCA A
35 BROWN, C K JR
36 PEARSON, JOHN A III
37 MEANS, ROBERT E
38 MEANS, ROBERT E
39 SASSER, GEORGE PHILIP & CASSANDRA L
40 LANKFORD, PATSY S
41 HOLLIS, LAWRENCE P III & DEBORAH H
42 PINEY PLAINS OFFICE PARTNERS
43 BURKE, MARGARET EMMS
44 ZALONIS, MARIAN G
45 CHILDERS, GARY A & ELIZABETH W
46 BEYER, ANTHONY G & JOAN A
47 PERCE, BARRY L & KRISTINA
48 EDWARDS, WILLIAM B & SHIRLEY H JR
49 EMERSON, ROBERT D & VICTORIA W
50 CHISWELL, PAULINE W CHISWELL, DAVID B
51 HARRIS, TIMOTHY J & JEANETTE M
52 MURPHY, KAREN E & TIM R
53 MEANS, ROBERT E
54 LAWRENCE, BRENT
55 NORMAN, CHARLES H & BARBARA R
56 LETE, JOSEPH P & MICHELE R
57 LANE, EDWARD B & BETSY E
58 BANFANE, NADIRA & MOHAMED NAJIM
59 CORREA, DAVID G & LYDIA
60 SHAMD, MUHAMMAD
61 HYDE, JEANETTE M
62 FARRIER, ROY T & ALICE M
63 JONES, WILLIAM A JR TRUSTEE
64 GSS RALEIGH LLC
65 SMITH, LULA JANE
66 COCHRAN, EMILY C CART, WALTER W JR
67 R W ALLEN PROPERTIES LLC
68 CARY CHRISTIAN CHURCH
69 HERITAGE WILLIAMSBURG I LLC
70 WACHAIR, COLIN JR & BRIDGET G
71 NUS PROPERTY LLC
72 COOK OUT TRIANGLE INC
73 R W ALLEN PROPERTIES LLC
74 GOLDSTON, JAMES D JR & LOUISE F
75 HELMOLD, KATHRYN K RUARK, LYNNE H
76 HERITAGE WILLIAMSBURG I LLC
77 ESTEP, JOSHUA A & TERESA
78 BATES, DUSTIN & DANELLE
79 ROGERS, JUSTIN DAVID & JACLYN ADAMS
80 JACOBY, MATTHEW A & KAREN I
81 MCCOLLUM, SCOTT E & SHANNON B
82 MASTRO, KENNETH A
MASTRO, JULIA ELIZABETH RAMAL
83 SNYDER, THOMAS D
84 SMITH, KATHERINE HARVEY
85 MCMANUS, CECIL & SARAH
86 ROBLE, DAVID
87 KRONENMETTER, WILLIAM J
KRONENMETTER, MUSGRAVE K
88 WALSH, CHRISTOPHER SEAN
BEANE, ALLISON RENEE
89 BANGI, AUDMAR & TERESITA
90 D DE CASTRO, ARNALFO & LEARN
91 HUNT, TED JR FAZAL, LEDA
92 HARRIS, L WAYNE & SUE W
93 BAKER BROWN BUILDING INC
94 FWM RPI NC LLC
95 EE HOUSE/BUCK JONES LLC
96 GREEN, MATTHEW C & CHAD
97 UPCHURCH, WILLIAM B SR TRUSTEE
98 EDEV LLC
99 MULLIGAN INVESTMENTS LLC
100 BUCK JONES ROAD INVESTORS SIXTEEN
101 SUNSTAR RALEIGH INC
102 GENERAL MILLS RESTAURANTS INC
103 CHICK FIL A INC
104 ACV PIER CARY LLC
105 CCO I DEC LLC
106 CARY CROSSROADS LLC NEW YORK LIFE INSURANCE COMPANY
107 A R T HOLDING LLC
108 PERKINSON, JARVIS & GLORIA
109 STURDIVANT, JOE & EDNA
110 ROGERS, WAYNE & VIOLET
111 TRAVIS, MARGARET W
112 WILEY, RICHARD & HARRIET
113 RICHMOND, DOUGLAS & ANITA
114 EASTLE, TIMOTHY & SUSAN
115 FLYNN, EDWARD JR & BETH
116 DARDEN, ZACHARY & CHRISTINA
117 BATES, DUSTIN & DANELLE
118 BHATI, JOHN & BESSIE
119 STRAMBORGE, MICHAEL S
120 BATES, CHRISTIE W
121 MYNTER, DOUGLAS & KARA
122 HENSOHN, DAVID & LYNN
123 RAY, LISA & JOHN
124 MATTHEWS, MICHAEL LOUIS
MATTHEWS, DEBRA ANN
125 FIDLERS, CAROL C FIDLERS, ROBERT B
126 BERLEIN, DAVID M JR BERLEIN, ELLEN G
127 ADAIR, JOHNNY R ADAIR, TAMMY MARIE
128 GILEWICZ, EDMUND P GILEWICZ, KRISTIN H
129 LAW, JAMES M LAW, DEBORAH E
130 BUCHANAN, WILLIAM R BUCHANAN, WYNONA C
131 REEL, EDWIN L JR REEL, PAMELA T
132 SMITH, ALAN C SMITH, MARY KATHERINE
133 CHRISTIAN, ERIC D CHRISTIAN, JENNIFER
134 TORRES, ANTONY TORRES, CHARLENE C
135 FUTRELL, GARY FRANK FUTRELL, VIRGINIA LYNN
136 MARTIN, JOHN D MARTIN, JO ANN E
137 MITCHELL, ROBBY E MITCHELL, DIANA C
138 DUFFY, JEFFREY F DUFFY, MARIA E
139 RAMLI, KEVIN M RAMLI, MEREDITH F
140 CHANTARUNGSRI, SUEDSAK
141 MEDINA, ROSANA C
142 GUTIERREZ, WALTER VILLAGARCIA, MARGARITA N
143 DIETZ, MARSHALL D DIETZ, BARBARA D
144 BRYANT, JILL BRYANT, ALVIN L
145 JONES, JENNIFER LOU
146 CANDLER, JOHN CANDLER, SHARYNE A
147 ZELEK, MARK C ZELEK, CHERYL A
148 JOHNSON, PHILLIP BRASWELL, KAITLIN
149 BLASER, DOUGLAS E BLASER, PAN H
150 HARRELL, NANCY ELIZABETH
HARRELL, NANCY ELIZABETH
151 SANE, SHANVARI S DESHPANDE, RAHUL P
CAROLINA POWER AND LIGHT COMPANY
CAROLINA POWER AND LIGHT COMPANY
CAROLINA POWER AND LIGHT COMPANY