ROLL – 1 OF 4

PARTIAL CLOVERLEAF
HALF CLOVERLEAF

CORRIDOR PUBLIC HEARING MAP
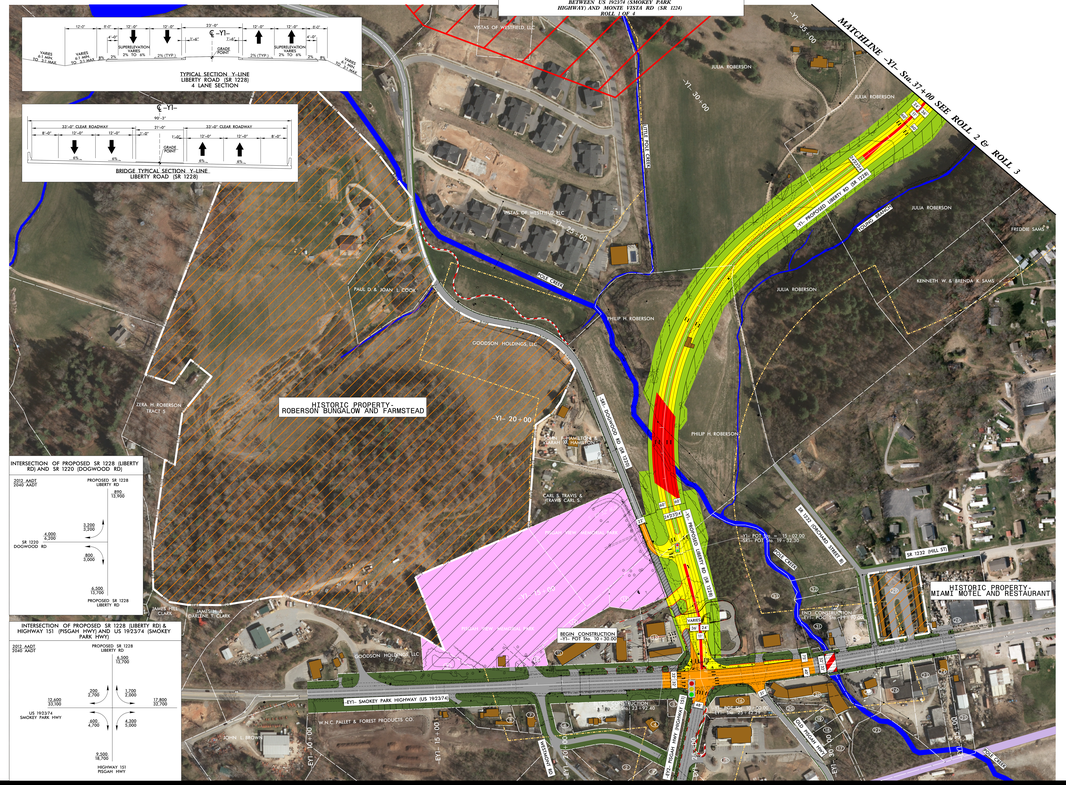
WBS = 39978.1.1 (E-4739)
F.A. PROJECT: STP-0015-00-(128)62
BUNCOMBE COUNTY
PARTIAL CLOVERLEAF
HALF CLOVERLEAF
I-40/US 74 AND LIBERTY RD (SR 1228)
BETWEEN US 19/23/70 (SMOKEY PARK HIGHWAY) AND MONTE VISTA RD (SR 1224)
ROLL 1 OF 4