CORRIDOR PUBLIC HEARING MAP
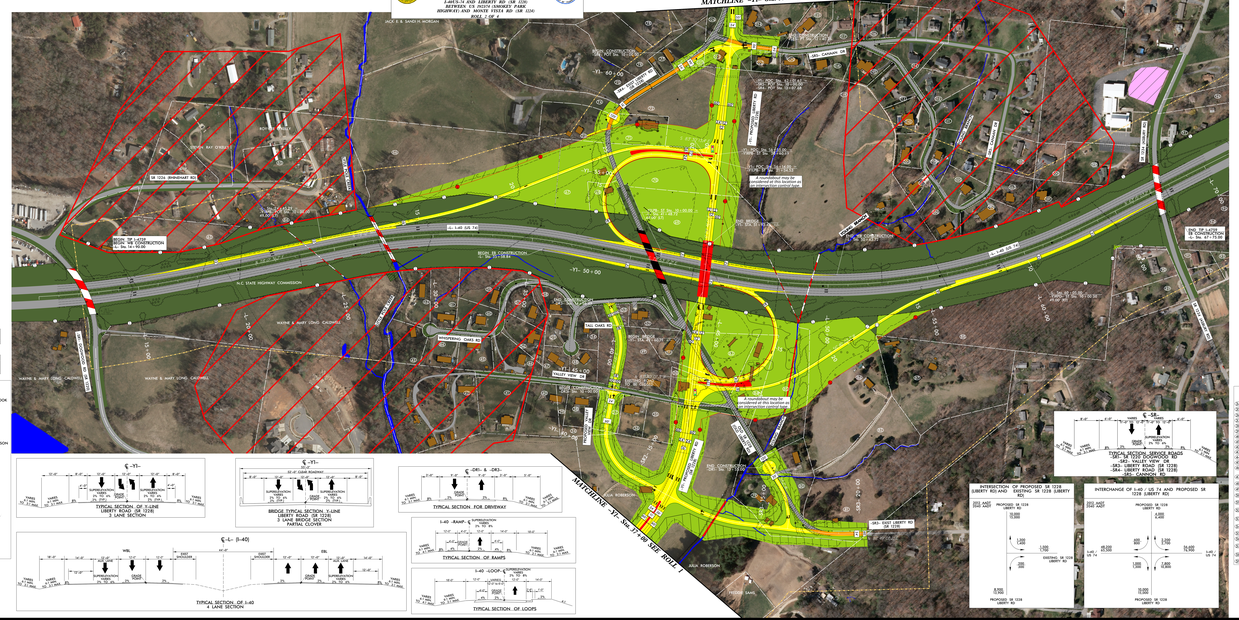
F. A. PROJECT NO. (TIP NO.) U-5527C
COUNTY: BUNCOMBE
ROADWAY: PARTIAL CLOVERLEAF
PROJECT DESCRIPTION: I-26/US 19 INTERCHANGE IMPROVEMENTS AND NOISE STUDY
SITE DESCRIPTION: PARTIAL CLOVERLEAF