CORRIDOR PUBLIC HEARING MAP

F.A. PROJECT STP0015-00-0000(.....)
BUNCOMBE COUNTY
HALF CLOVERLEAF
A-0015C(3) AND LIBERTY RD (SR 1235)
BETWEEN I-26 (EXIT 33) (SWANNANOA RIVER PARK RIVERSIDE) AND NORTH OTEEN RD (SR 1236)
STIP R-5704
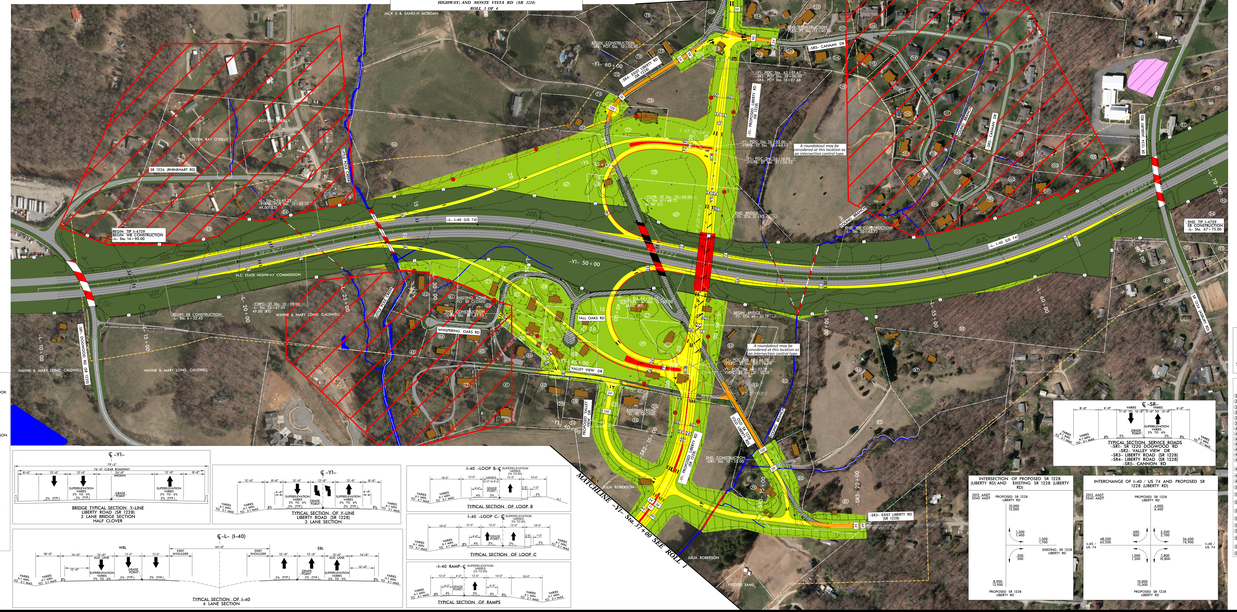
MATCHLINE -Y1- Sta. 64+00 SEE ROLL 4