ROLL – 1 OF 4

PARTIAL CLOVERLEAF
HALF CLOVERLEAF

COMBINED PUBLIC HEARING MAP
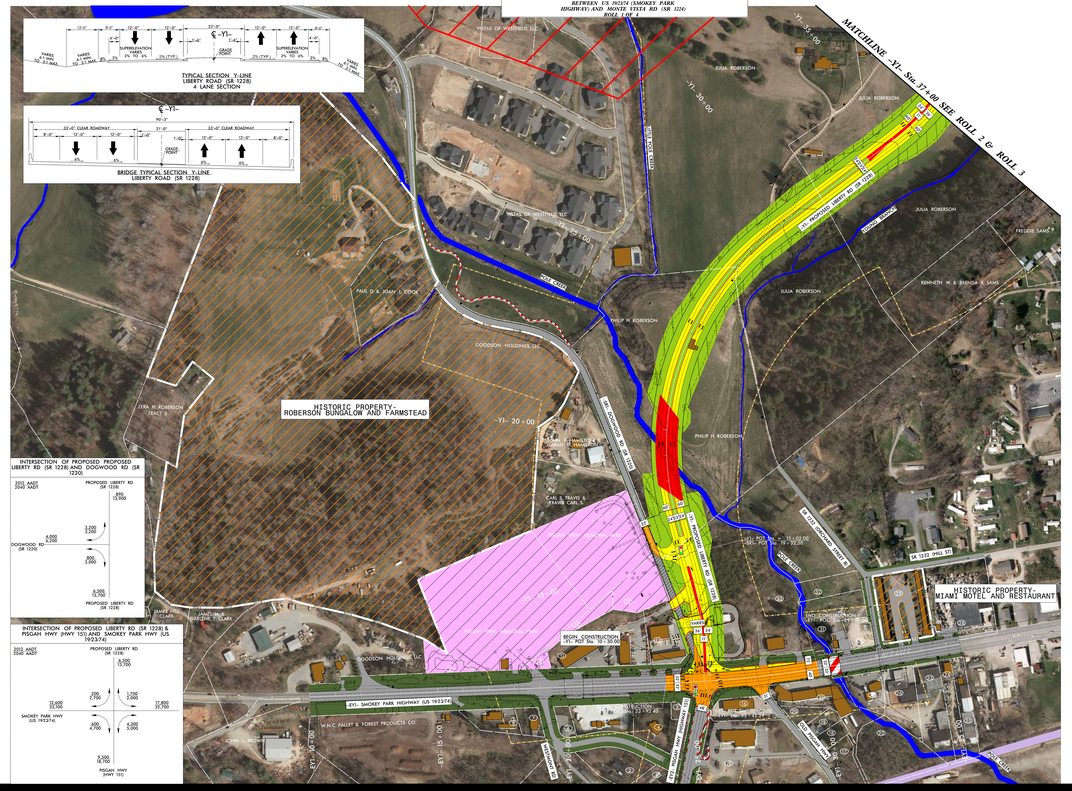
WBS – 39961.1.1.1 (A-4759)
F. A. PROJECT 5739165-000-0100102
BUNCOMBE COUNTY
PARTIAL CLOVERLEAF
HALF CLOVERLEAF
I-440/I-26 AND LIBERTY RD (SR 1228)
BETWEEN US 19/23 (SMOKEY PARK HIGHWAY) AND MONTE VISTA RD (SR 1224)
ROLL 1 OF 4