DESIGN PUBLIC MEETING MAP

PROJECT: 39004.1.1

TIP PROJECT U-3431

CRAVEN COUNTY

SR 1745 /1763 (MILLER BLVD) FROM SR 1756 (LAKE ROAD) TO OUTER BANKS DRIVE WIDEN TO FOUR LANES

ALTERNATIVE 3 – NORTHERN WIDENING

SHEET 1 OF 2

LEGEND

- BUILDINGS
- EXISTING RIGHT OF WAY
- PROPOSED RIGHT OF WAY
- PROPOSED EASEMENTS (DRAINAGE, CONSTRUCTION, AND UTILITY)
- EXISTING ROADWAY
- EXISTING ROADWAY TO BE REMOVED
- EXISTING ROADWAY TO BE RESURFACED
- PROPOSED ROADWAY
- PROPOSED STRUCTURES, ISLAND, CURB AND GUTTER
- EXISTING STRUCTURES, ISLAND, CURB AND GUTTER TO BE RETAINED
- EXISTING STRUCTURES, ISLAND, CURB AND GUTTER TO BE REMOVED
- JURISDICTIONAL LAKES, RIVER, STREAMS AND PONDS
- RAILROAD RIGHT OF WAY
- PROPOSED CONTROL OF ACCESS
- PROPOSED RIGHT OF WAY
- 2012 AADT / 2040 AADT — PRESENT ADT / FUTURE ADT
- PROPERTY LINES
- EXISTING TRAFFIC SIGNAL
- PROPOSED TRAFFIC SIGNAL
- HISTORIC PROPERTY BOUNDARY
- WETLAND
- WETLAND LIMITS BOUNDARY
- CITY LIMITS

UTILITY INFORMATION

TO PROVIDE GREATER VISUAL CLARITY, EXISTING AND PROPOSED UTILITIES ARE NOT SHOWN ON THESE MAPS OR ON OTHER SUBMITTALS. THE UTILITY INFORMATION SHOWN ON THESE MAPS IS LIMITED TO LOCATIONS OF MAJOR EXISTING AND POTENTIAL UTILITY EASEMENTS. THE DESIGNS SHOWN ON THESE MAPS, INCLUDING UTILITY EASEMENTS, ARE PRELIMINARY AND ARE SUBJECT TO CHANGE.

RIGHT OF WAY NOTE

RIGHT OF WAY WIDTHS ARE PRELIMINARY AND ARE SUBJECT TO CHANGE BASED ON FINAL DESIGNS.

DRIVEWAY NOTE

DRIVEWAYS ARE NOT SHOWN, AS MAPS ARE BASED ON PRELIMINARY PLANS AND ARE SUBJECT TO CHANGE. DRIVEWAY LOCATIONS WILL BE FINALIZED AT A LATER DATE.

100' 0' 100' 200'
(ENGLISH)

PRELIMINARY PLANS
DO NOT USE FOR CONSTRUCTION

DESIGN DATA

FUCTIONAL CLASS	= RURAL MINOR ARTERIAL
DESIGN SPEED	= 50/40 MPH
MAX SUPERELEVATION	= 0.04
DATE OF ORTHOPHOTOGRAPHY	= FEB 2014

INTERSECTION MILLER BOULEVARD AND US 70

INTERSECTION OF FONTANA BOULEVARD AND ROOSEVELT BOULEVARD

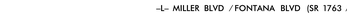

TYPICAL SECTION NO. 1

–L– MILLER BLVD /FONTANA BLVD (SR 1763 /NC 101)

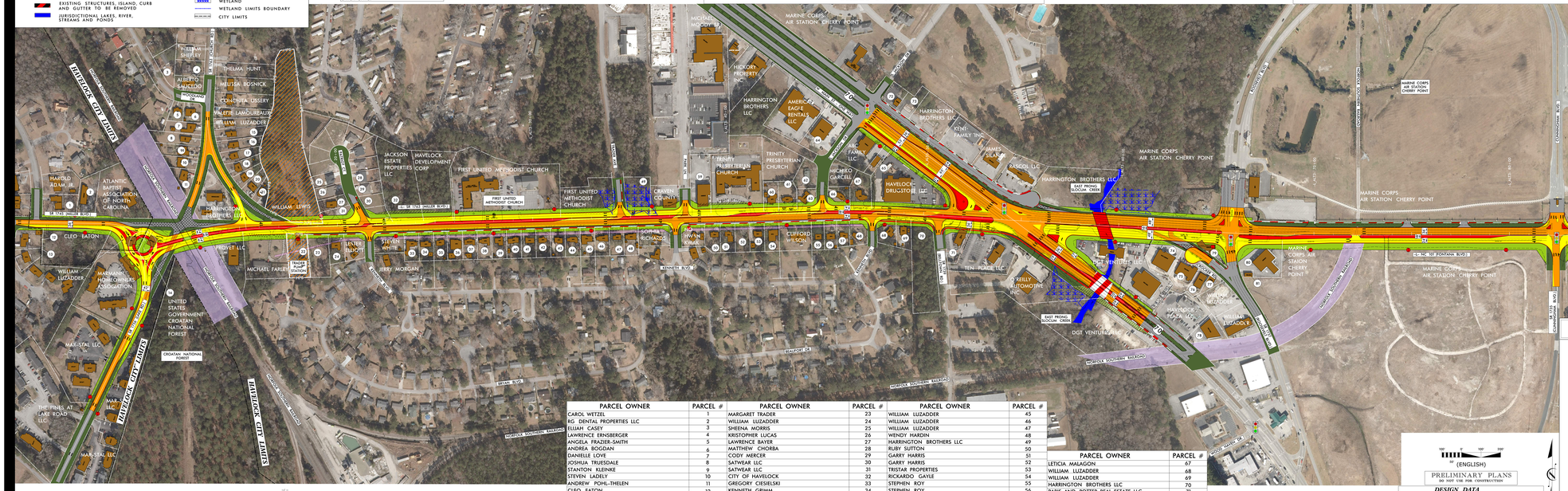
HAVELOCK CITY LIMITS
WILLIAM SHELLEY
THELMA HUNT
ALBERTO SANTELLO
MELISSA BOSNICK
CONSUELA DISSERY
VALERIE LAMOUREAUX
WILLIAM LUZADDER
HAROLD ADAM JR
ATLANTIC BAPTIST ASSOCIATION OF NORTH CAROLINA
HARRINGTON BROTHERS, LTD
WILLIAM LEWIS
CLEO EATON
PROVET LLC
MICHAEL FARLEY
WILLIAM LUZADDER
MARYANNE HOMEOWNERS ASSOCIATION
UNITED STATES GOVERNMENT CROATAN NATIONAL FOREST
CROATAN NATIONAL FOREST
MAX-STAL LLC
THE PINES AT LAKE ROAD LLC
MAX-STAL LLC
JACKSON ESTATE PROPERTIES LLC
HAVELOCK DEVELOPMENT CORP
FIRST UNITED METHODIST CHURCH
FIRST UNITED METHODIST CHURCH
FIRST UNITED METHODIST CHURCH
CRAVEN COUNTY
SOPHIA RICHARDS
VICKIE WHITE
JERRY MORGAN
BRYAN KWAK
CLIFFORD WILSON
TRINITY PRESBYTERIAN CHURCH
TRINITY PRESBYTERIAN CHURCH
HICKORY PROPERTY INC
HARRINGTON BROTHERS LLC
AMERICAN EAGLE RENTALS LLC
MARINE CORPS AIR STATION CHERRY POINT
MICHIKO GARCELL
HAVELOCK-DRUGSTORE LLC
EAST PRONG SLOCUM CREEK
TEN PLACE LLC
O'REILLY AUTOMOTIVE
DGT VENTURES LLC
WILLIAM LUZADDER
WILLIAM LUZADDER
HARRINGTON BROTHERS LLC
KIMI FAMILY TRUST
JAMES SHARP
BASCOL LLC
HARRINGTON BROTHERS LLC
MARINE CORPS AIR STATION CHERRY POINT
MARINE CORPS AIR STATION CHERRY POINT
MARINE CORPS AIR STATION CHERRY POINT
MARINE CORPS AIR STATION CHERRY POINT
MARINE CORPS AIR STATION CHERRY POINT
MARINE CORPS AIR STATION CHERRY POINT
–L– NC 101 FONTANA BLVD
MATCHLINE –L– STA 91+00.00 SEE SHEET 2
INTERSECTION OF FONTANA BOULEVARD AND CUNNINGHAM BOULEVARD
CUNNINGHAM BLVD
FONTANA BLVD
CUNNINGHAM BLVD
NORFOLK SOUTHERN RAILROAD
NORFOLK SOUTHERN RAILROAD
NORFOLK SOUTHERN RAILROAD
BYRON LOOP
KENNETH AVE
ROOSEVELT BLVD
MILLER BLVD
CROATAN HIGHWAY
CONNECTOR RD
ROOSEVELT BLVD
ROOSEVELT BLVD
ROOSEVELT BLV