# PUBLIC MEETING MAP

*PROJECT R-3410*

## JOHNSTON COUNTY

*PROPOSED WIDENING OF NC 42*
*FROM NC 50 TO US 70 BUSINESS*

*MAY 2018* — *ROLL 1 OF 7*

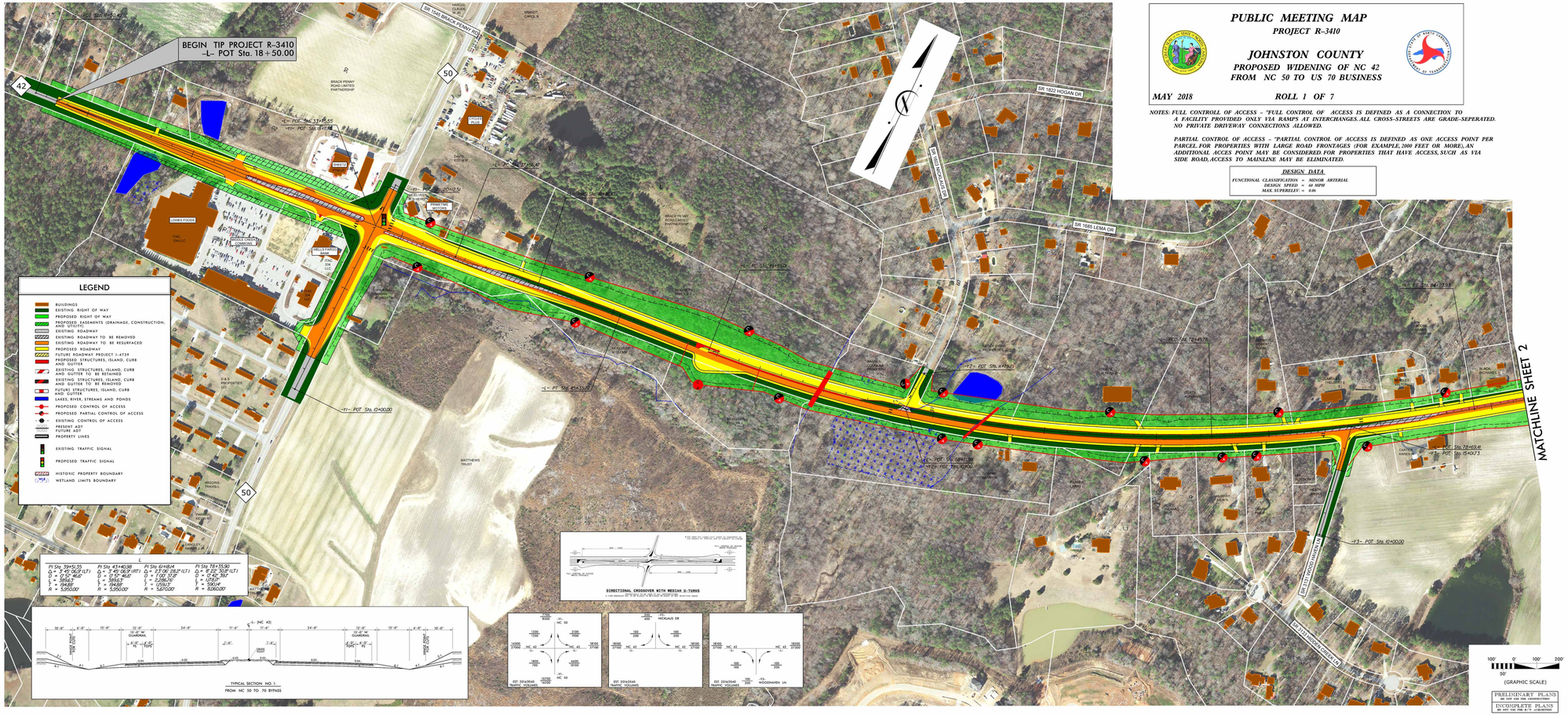


*NOTES: FULL CONTROLL OF ACCESS – "FULL CONTROL OF ACCESS IS DEFINED AS A CONNECTION TO A FACILITY PROVIDED ONLY VIA RAMPS AT INTERCHANGES.ALL CROSS–STREETS ARE GRADE–SEPERATED. NO PRIVATE DRIVEWAY CONNECTIONS ALLOWED.*

*PARTIAL CONTROL OF ACCESS – "PARTIAL CONTROL OF ACCESS IS DEFINED AS ONE ACCESS POINT PER PARCEL.FOR PROPERTIES WITH LARGE ROAD FRONTAGES (FOR EXAMPLE, 2000 FEET OR MORE),AN ADDITIONAL ACCES POINT MAY BE CONSIDERED.FOR PROPERTIES THAT HAVE ACCESS, SUCH AS VIA SIDE ROAD, ACCESS TO MAINLINE MAY BE ELIMINATED.*

**DESIGN DATA**

*FUNCTIONAL CLASSIFICATION = MINOR ARTERIAL*
*DESIGN SPEED = 60 MPH*
*MAX SUPERELEV = 0.06*


PUBLIC MEETING MAP
PROJECT R-3410
JOHNSTON COUNTY
PROPOSED WIDENING OF NC 42
FROM NC 50 TO US 70 BUSINESS
MAY 2018
ROLL 1 OF 7