DESIGN PUBLIC HEARING MAP

PROJECT 46377.1.1(R-5705)

HARNETT & WAKE COUNTY

NC 55 from South of SR 1532 (Oak Grove Rd.) in Angier, Harnett County to NC 42 in Fuquay-Varina, Wake County
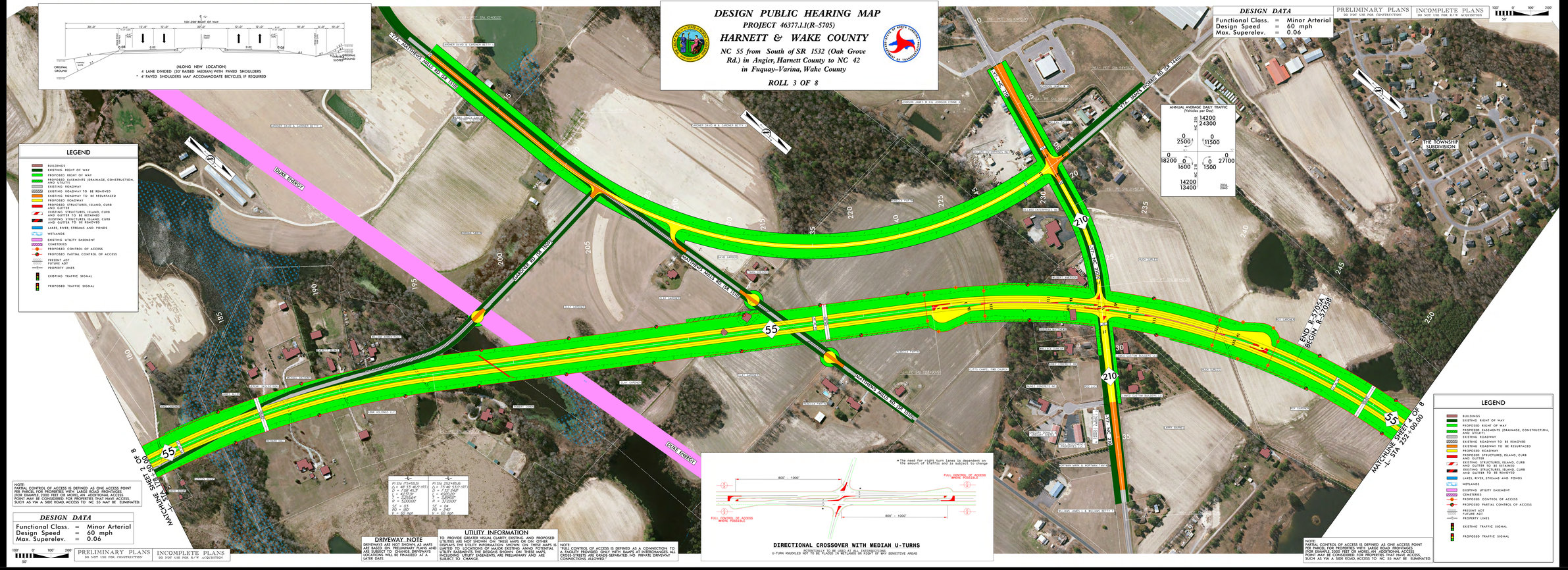
ROLL 3 OF 8