DESIGN PUBLIC MEETING MAP

WBS PROJECT 50234.1.1 (U-5844)

ALAMANCE COUNTY

NC 62 FROM SR 1430 (RAMADA RD.) TO US 70 (S. CHURCH ST.)

ROLL 1 OF 1 — March 2018

4 LANE OPTION (RECOMMENDED)

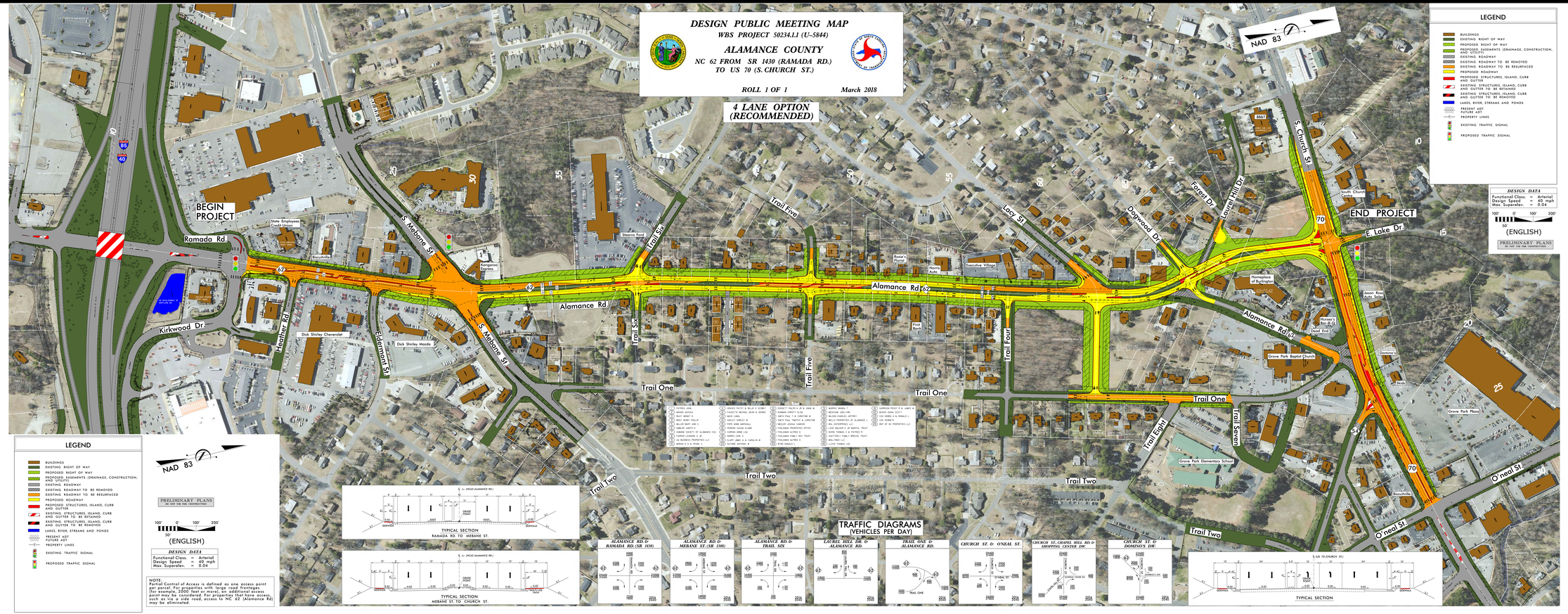

NOTE:
Partial Control of Access is defined as one access point per parcel. For properties with large road frontages (for example, 2000 feet or more), an additional access point may be considered. For properties that have access, such as via a side road, access to NC 62 (Alamance Rd) may be eliminated.

DESIGN PUBLIC MEETING MAP
WBS PROJECT 50234.1.1 (U-5844)
ALAMANCE COUNTY
NC 62 FROM SR 1430 (RAMADA RD.) TO US 70 (S. CHURCH ST.)
4 LANE OPTION
ROLL 1 OF 1
March 2018