U-5844 PUBLIC MEETING MAP

ALAMANCE COUNTY
BURLINGTON, NC

NC 62 FROM SR 1430 (RAMADA RD.)
TO US 70 (S. CHURCH ST.)
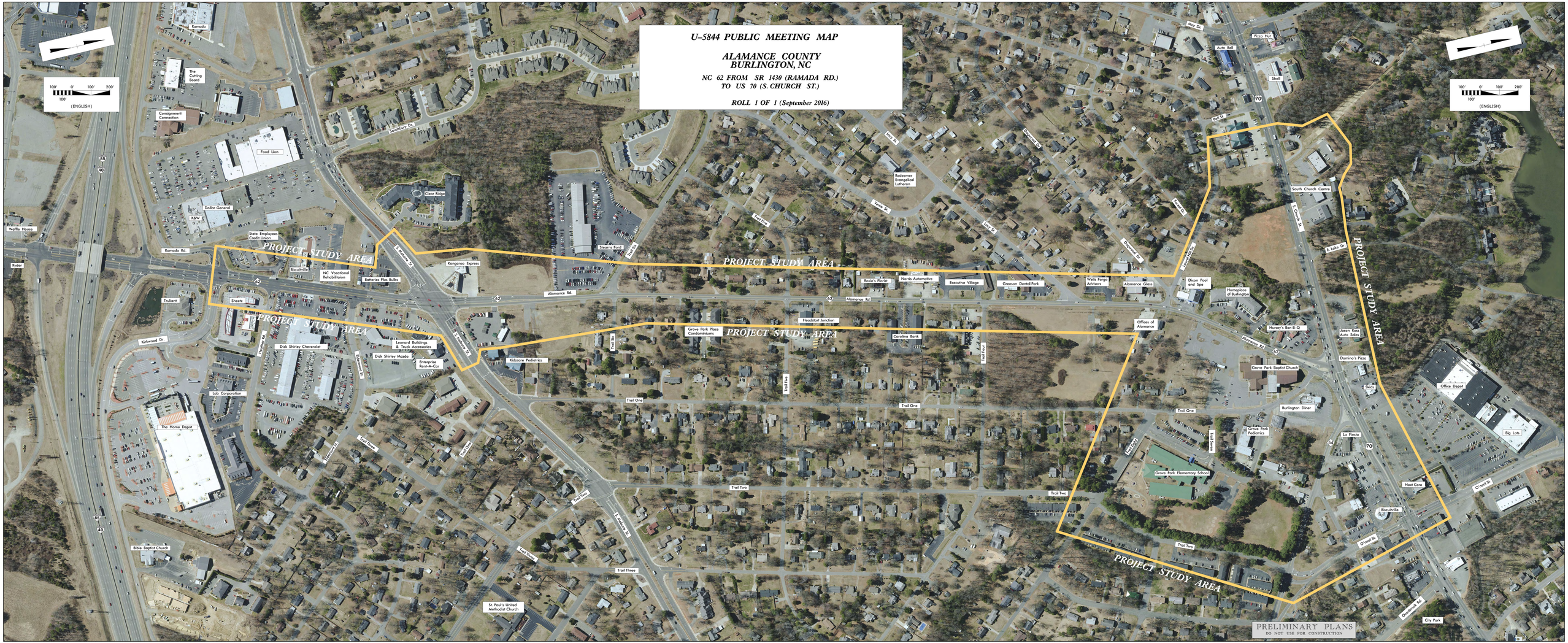
ROLL 1 OF 1 (September 2016)