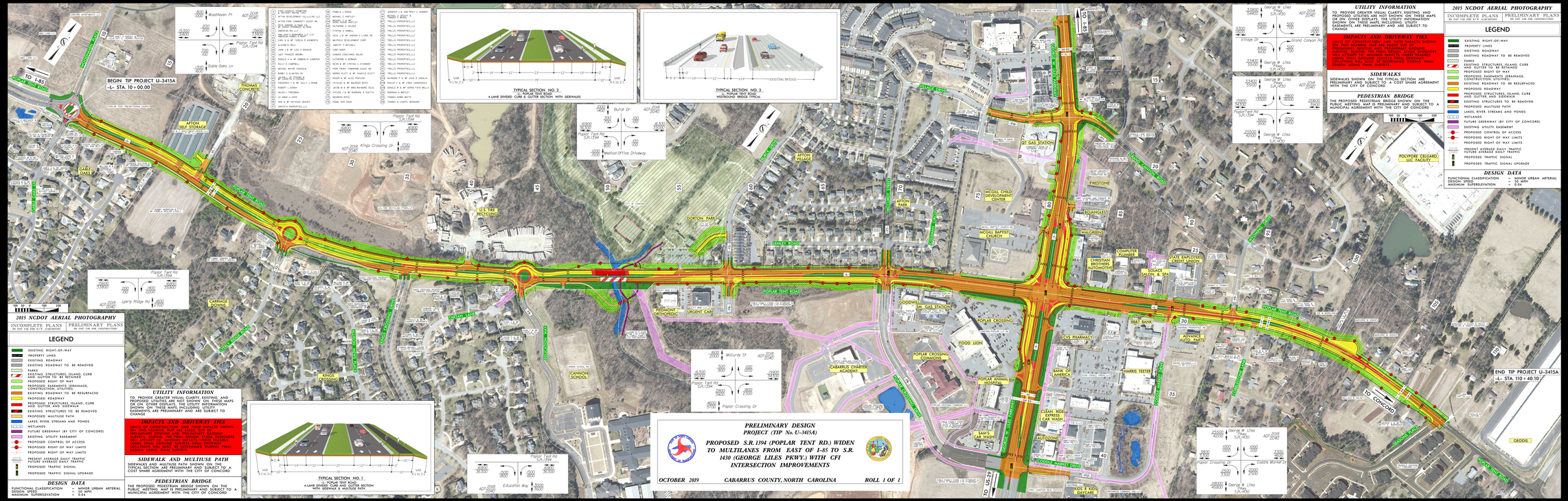

PRELIMINARY DESIGN
PROJECT (TIP No. U-3415A)
PROPOSED S.R.1394 (POPLAR TENT RD.) WIDEN TO MULTILANES FROM EAST OF I-85 TO S.R. 1430 (GEORGE LILES PKWY.) WITH CFI INTERSECTION IMPROVEMENTS
OCTOBER 2019
CABARRUS COUNTY, NORTH CAROLINA
ROLL 1 OF 1