# DESIGN PUBLIC MEETING MAP

## PROJECT 37405.1.1 (R–2577A & R–2577B)

## FORSYTH & GUILFORD COUNTY

US 158 FROM NORTH OF US 421/I-40 BUS
IN FORSYTH COUNTY
TO I-73/US 220 IN GUILFORD COUNTY
ROLL 1 OF 7

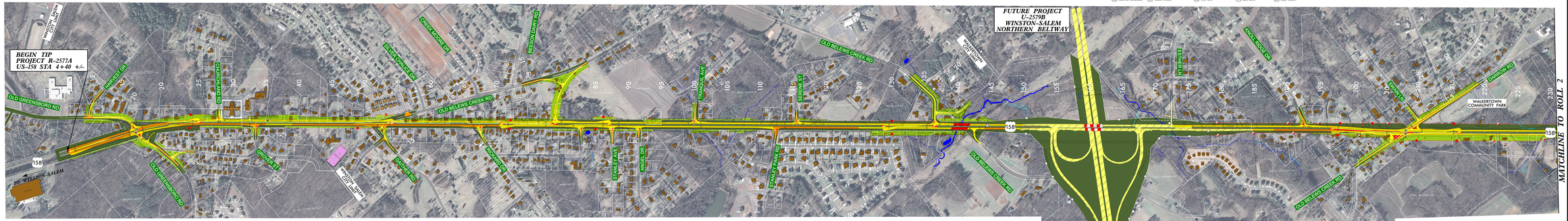


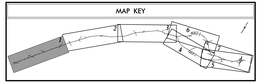


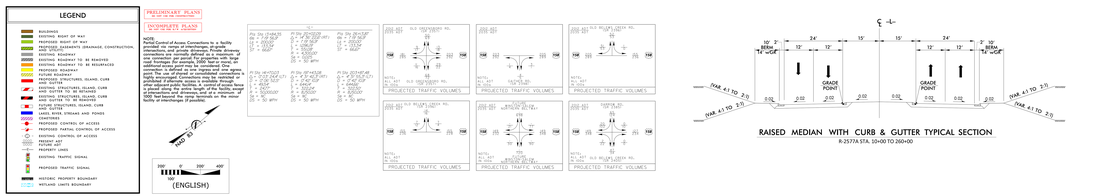

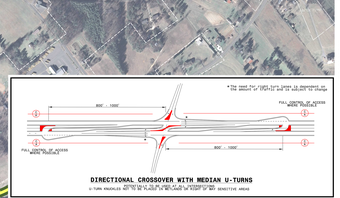


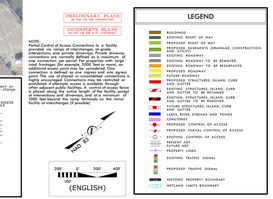


DESIGN PUBLIC MEETING MAP
PROJECT 37405.1.1 (R-2577A & R-2577B)
FORSYTH & GUILFORD COUNTY
US 158 FROM NORTH OF US 421/I-40 BUS IN FORSYTH COUNTY TO I-73/US 220 IN GUILFORD COUNTY
ROLL 1 OF 7

DESIGN PUBLIC MEETING MAP
PROJECT 37405.1.1 (R-2577A & R-2577B)
FORSYTH & GUILFORD COUNTY
US 158 FROM NORTH OF US 421/I-40 BUS IN FORSYTH COUNTY TO I-73/US 220 IN GUILFORD COUNTY
ROLL 1 OF 7