DESIGN PUBLIC HEARING MAP

PROJECT 34518.1.1 (R-2915)
F.A. PROJECT STP-422(13)
AUGUST 2012

WATAGUA & ASHE COUNTY

US 221 FROM US 421 IN WATAGUA COUNTY
TO US 221 BUSINESSNC 88 IN JEFFERSON
IN ASHE COUNTY
ROLL 1 OF 4
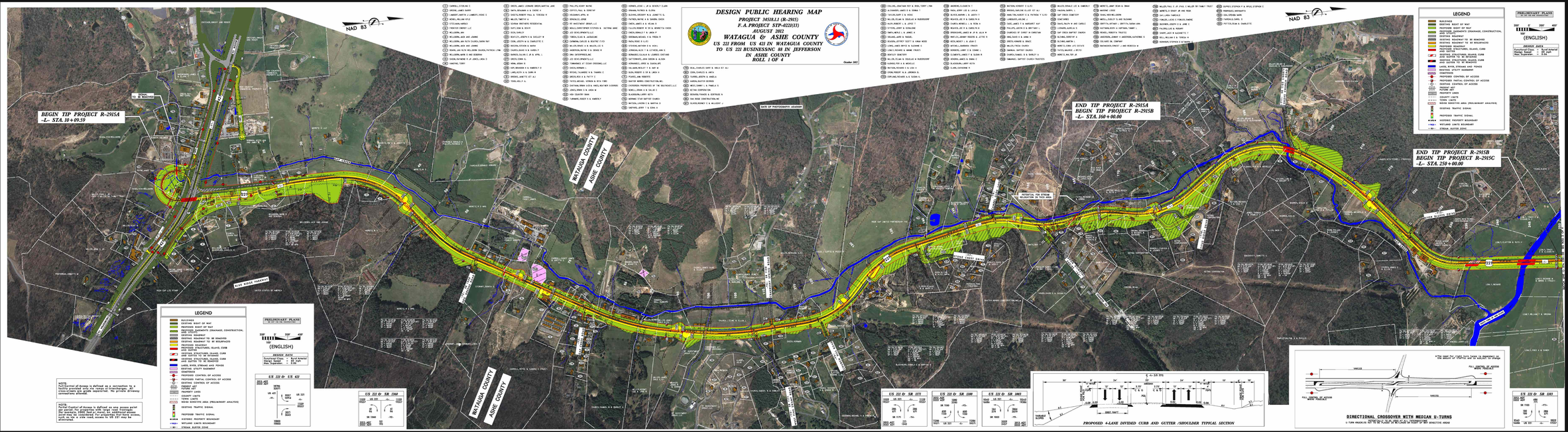
October 2012