

PUBLIC MEETING MAP
 PROJECT 35993.1.1 (U-4700)
 F. A. PROJECT NHF-321(18)
CALDWELL COUNTY
 US 321 WIDENING FROM US 70 IN
 HICKORY TO SOUTHWEST BLVD IN LENOIR.
 CLEMENT BLVD. SUPERSTREET

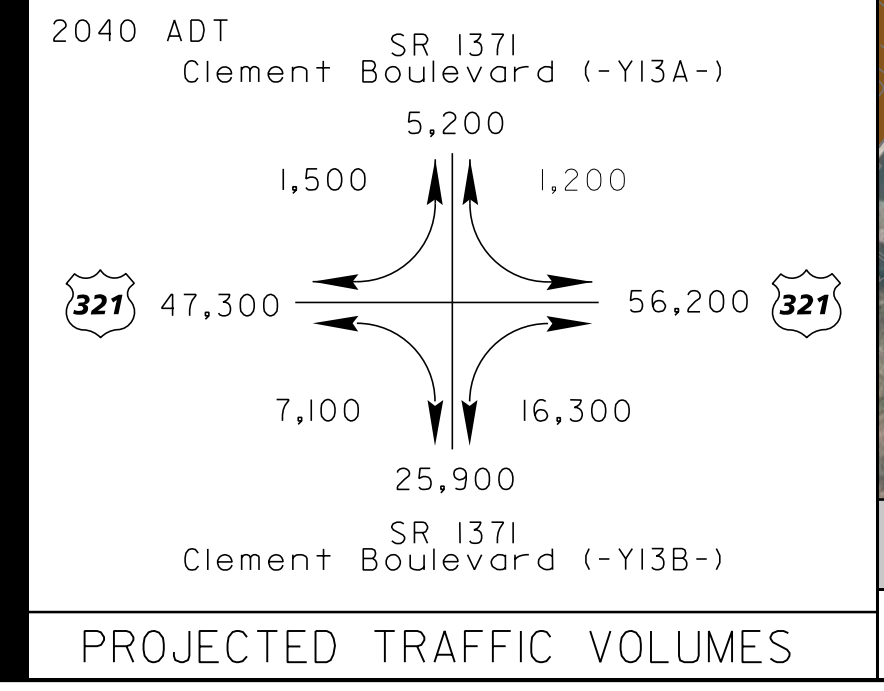

PUBLIC MEETING MAP
 PROJECT 35993.1.1 (U-4700)
 F. A. PROJECT NHF-321(18)
CALDWELL COUNTY
 US 321 WIDENING FROM US 70 IN
 HICKORY TO SOUTHWEST BLVD IN LENOIR.
 CLEMENT BLVD. SUPERSTREET

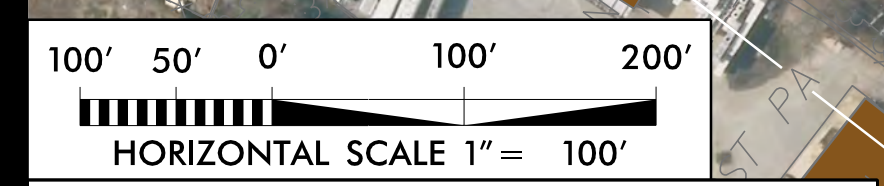
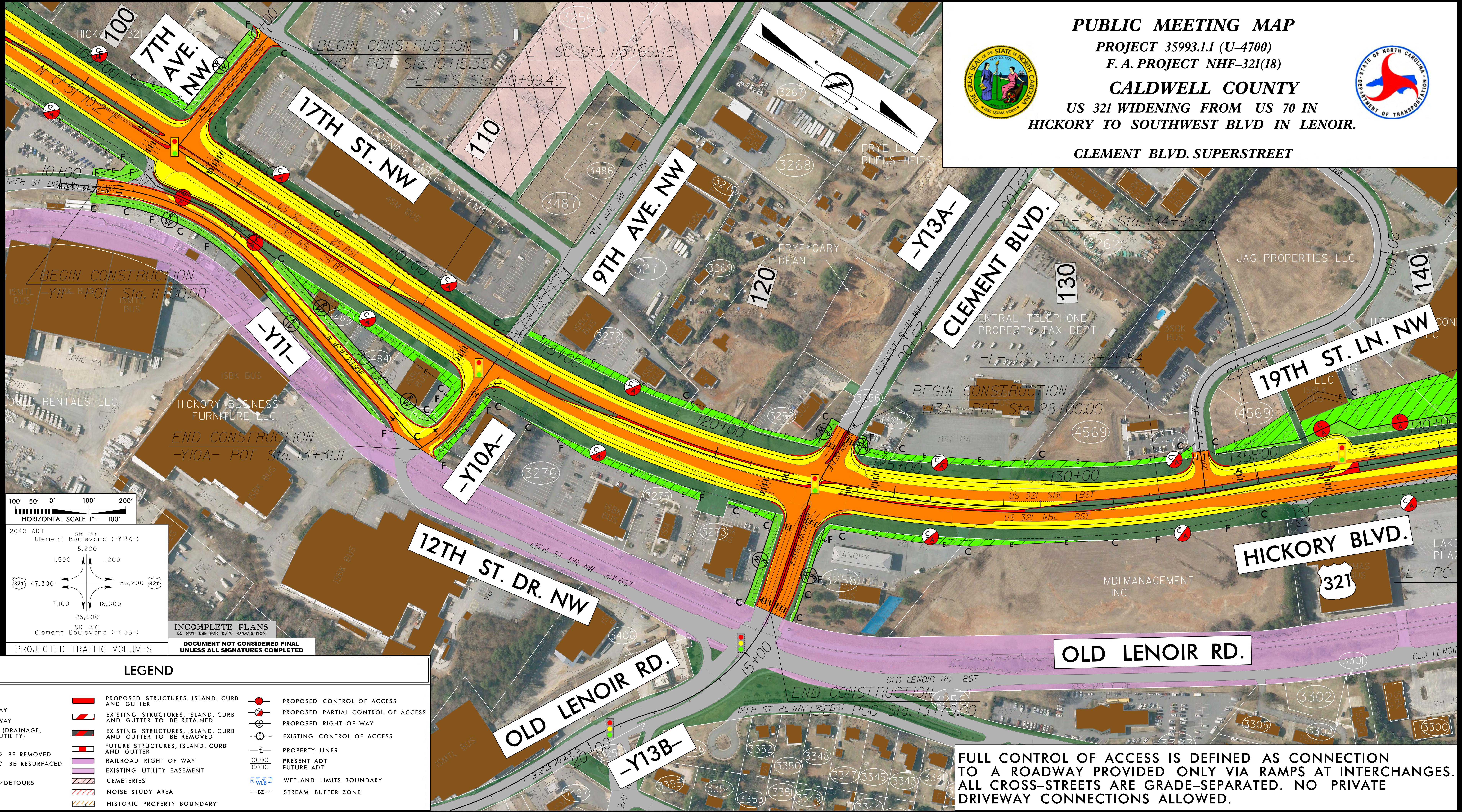

INCOMPLETE PLANS
 DO NOT USE FOR R/W ACQUISITION
DOCUMENT NOT CONSIDERED FINAL
 UNLESS ALL SIGNATURES COMPLETED

LEGEND

- | | | |
|--|---|------------------------------------|
| BUILDINGS | PROPOSED STRUCTURES, ISLAND, CURB AND GUTTER | PROPOSED CONTROL OF ACCESS |
| EXISTING RIGHT OF WAY | EXISTING STRUCTURES, ISLAND, CURB AND GUTTER TO BE RETAINED | PROPOSED PARTIAL CONTROL OF ACCESS |
| PROPOSED RIGHT OF WAY | EXISTING STRUCTURES, ISLAND, CURB AND GUTTER TO BE REMOVED | PROPOSED RIGHT-OF-WAY |
| PROPOSED EASEMENTS (DRAINAGE, CONSTRUCTION, AND UTILITY) | FUTURE STRUCTURES, ISLAND, CURB AND GUTTER | EXISTING CONTROL OF ACCESS |
| EXISTING ROADWAY | RAILROAD RIGHT OF WAY | PROPERTY LINES |
| EXISTING ROADWAY TO BE REMOVED | EXISTING UTILITY EASEMENT | PRESENT ADT |
| EXISTING ROADWAY TO BE RESURFACED | CEMETERIES | FUTURE ADT |
| PROPOSED ROADWAY | NOISE STUDY AREA | WETLAND LIMITS BOUNDARY |
| TEMPORARY ROADWAY / DETOURS | HISTORIC PROPERTY BOUNDARY | STREAM BUFFER ZONE |

FULL CONTROL OF ACCESS IS DEFINED AS CONNECTION TO A ROADWAY PROVIDED ONLY VIA RAMPS AT INTERCHANGES. ALL CROSS-STREETS ARE GRADE-SEPARATED. NO PRIVATE DRIVEWAY CONNECTIONS ALLOWED.

PUBLIC MEETING MAP
 PROJECT 35993.1.1 (U-4700)
 F. A. PROJECT NHF-321(18)
CALDWELL COUNTY
 US 321 WIDENING FROM US 70 IN
 HICKORY TO SOUTHWEST BLVD IN LENOIR.
 CLEMENT BLVD. SUPERSTREET