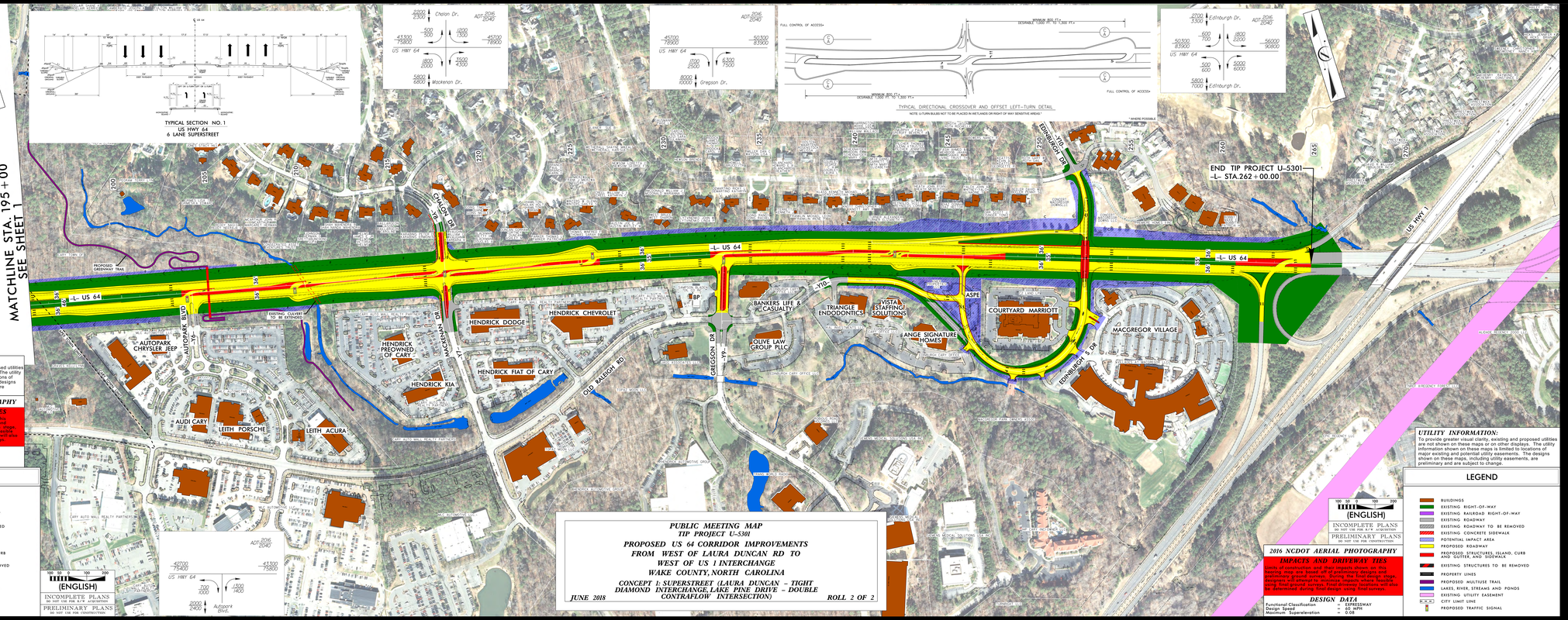

PUBLIC MEETING MAP
TIP PROJECT U-5301
PROPOSED US 64 CORRIDOR IMPROVEMENTS
FROM WEST OF LAURA DUNCAN RD TO
WEST OF US 1 INTERCHANGE
WAKE COUNTY, NORTH CAROLINA
CONCEPT 1: SUPERSTREET (LAURA DUNCAN – TIGHT DIAMOND INTERCHANGE, LAKE PINE DRIVE – DOUBLE CONTRAFLOW INTERSECTION)

JUNE 2018 ROLL 2 OF 2

UTILITY INFORMATION:

To provide greater visual clarity, existing and proposed utilities are not shown on these maps or on other displays. The utility information shown on these maps is limited to locations of major existing and potential utility easements. The designs shown on these maps, including utility easements, are preliminary and are subject to change.

2016 NCDOT AERIAL PHOTOGRAPHY

IMPACTS AND DRIVEWAY TIES

Limits of construction and their impacts shown on this hearing map are based off of preliminary designs and preliminary ground surveys. During the final design stage, designers will attempt to minimize impacts where feasible using final ground surveys. Final driveway locations will also be determined during final design using final surveys.

DESIGN DATA

Functional Classification	=	EXPRESSWAY
Design Speed	=	60 MPH
Maximum Superelevation	=	0.08

LEGEND

- BUILDINGS
- EXISTING RIGHT-OF-WAY
- EXISTING RAILROAD RIGHT-OF-WAY
- EXISTING ROADWAY
- EXISTING ROADWAY TO BE REMOVED
- EXISTING CONCRETE SIDEWALK
- POTENTIAL IMPACT AREA
- PROPOSED ROADWAY
- PROPOSED STRUCTURES, ISLAND, CURB AND GUTTER, AND SIDEWALK
- EXISTING STRUCTURES TO BE REMOVED
- PROPERTY LINES
- PROPOSED MULTIUSE TRAIL
- LAKES, RIVER, STREAMS AND PONDS
- EXISTING UTILITY EASEMENT
- CITY LIMIT LINE
- PROPOSED TRAFFIC SIGNALS

PUBLIC MEETING MAP
TIP PROJECT U-5301
PROPOSED US 64 CORRIDOR IMPROVEMENTS
FROM WEST OF LAURA DUNCAN RD TO
WEST OF US 1 INTERCHANGE
WAKE COUNTY, NORTH CAROLINA
CONCEPT 1: SUPERSTREET (LAURA DUNCAN – TIGHT DIAMOND INTERCHANGE, LAKE PINE DRIVE – DOUBLE CONTRAFLOW INTERSECTION)
JUNE 2018 ROLL 2 OF 2

UTILITY INFORMATION:
To provide greater visual clarity, existing and proposed utilities are not shown on these maps or on other displays. The utility information shown on these maps is limited to locations of major existing and potential utility easements. The designs shown on these maps, including utility easements, are preliminary and are subject to change.

2016 NCDOT AERIAL PHOTOGRAPHY

IMPACTS AND DRIVEWAY TIES
Limits of construction and their impacts shown on this hearing map are based off of preliminary designs and preliminary ground surveys. During the final design stage, designers will attempt to minimize impacts where feasible using final ground surveys. Final driveway locations will also be determined during final design using final surveys.

DESIGN DATA
Functional Classification = EXPRESSWAY
Design Speed = 60 MPH
Maximum Superelevation = 0.08

LEGEND
BUILDINGS
EXISTING RIGHT-OF-WAY
EXISTING RAILROAD RIGHT-OF-WAY
EXISTING ROADWAY
EXISTING ROADWAY TO BE REMOVED
EXISTING CONCRETE SIDEWALK
POTENTIAL IMPACT AREA
PROPOSED ROADWAY
PROPOSED STRUCTURES, ISLAND, CURB AND GUTTER, AND SIDEWALK
EXISTING STRUCTURES TO BE REMOVED
PROPERTY LINES
PROPOSED MULTIUSE TRAIL
LAKES, RIVER, STREAMS AND PONDS
EXISTING UTILITY EASEMENT
CITY LIMIT LINE
PROPOSED TRAFFIC SIGNALS