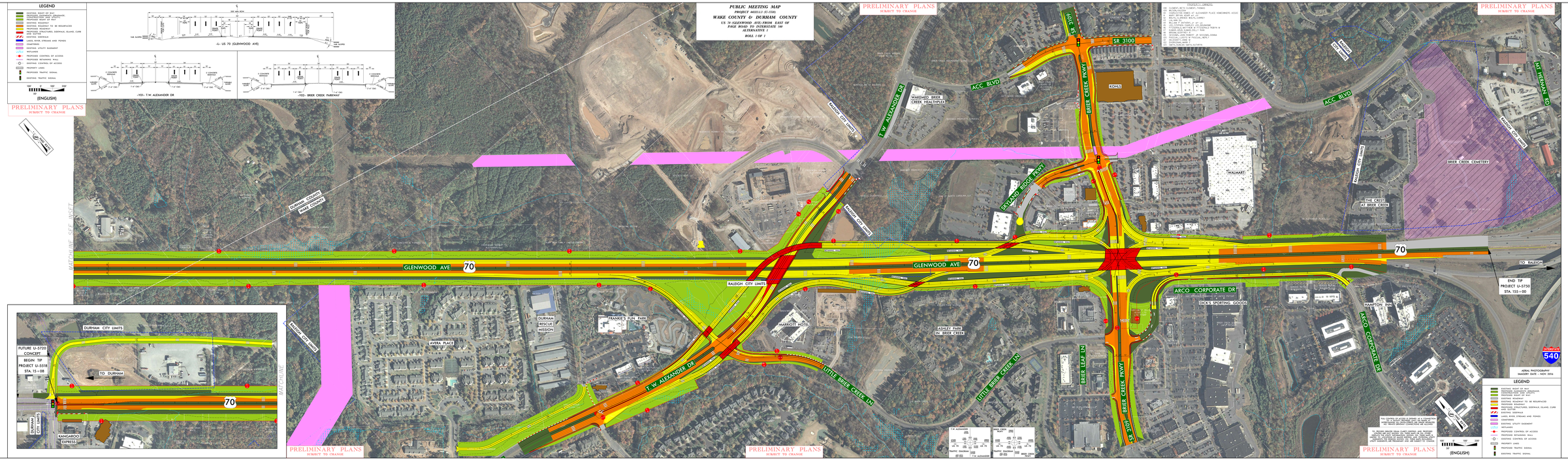
PUBLIC MEETING MAP
PROJECT ARRULE: U-5700
WAKE COUNTY & DURHAM COUNTY
US 70 (GLENWOOD AVE) FROM EAST OF
PAGE ROAD TO INTERSTATE 540
ALTERNATIVE 1
ROLL 1 OF 1
LEGEND
EXISTING RIGHT OF WAY
PROPOSED EASEMENTS (DRAINAGE, CONSTRUCTION, UTILITY)
PROPOSED RIGHT OF WAY
EXISTING ROADWAY
EXISTING ROADWAY TO BE RESURFACED
PROPOSED ROADWAY
PROPOSED STRUCTURES (SIDEWALK, CURB AND GUTTER)
PROPOSED SIDEWALK
LAKES, RIVER, STREAMS AND PONDS
CEMETERIES
EXISTING UTILITY EASEMENT
WETLANDS
PROPOSED CONTROL OF ACCESS
PROPOSED RETAINING WALL
EXISTING CONTROL OF ACCESS
PROPERTY LINES
PROPOSED TRAFFIC SIGNAL
EXISTING TRAFFIC SIGNAL
(ENGLISH)
PRELIMINARY PLANS
SUBJECT TO CHANGE
-L- US 70 (GLENWOOD AVE)
-Y21- T.W. ALEXANDER DR
-Y22- BRIER CREEK PARKWAY
GLENWOOD AVE
70
SR 3100
BRIER CREEK PKWY
ACC BLVD
T.W. ALEXANDER DR
LITTLE BRIER CREEK LN
ARCO CORPORATE DR
MT. HERMAN RD
TO RALEIGH
END TIP
PROJECT U-5750
STA. 155 + 00
FUTURE U-5720
CONCEPT
BEGIN TIP
PROJECT U-5518
STA. 15 + 08
TO DURHAM
DURHAM CITY LIMITS
RALEIGH CITY LIMITS
MATCHLINE SEE INSET
MATCHLINE
AERIAL PHOTOGRAPHY
IMAGERY DATE - NOV. 2014