PUBLIC MEETING MAP

TIP PROJECT U-2579AB

FORSYTH COUNTY

WINSTON-SALEM – NORTHERN BELTWAY
(EASTERN SECTION OF FUTURE I-74)
FROM I-40 BUS /US 421 TO I-40
SHEET 2 OF 2

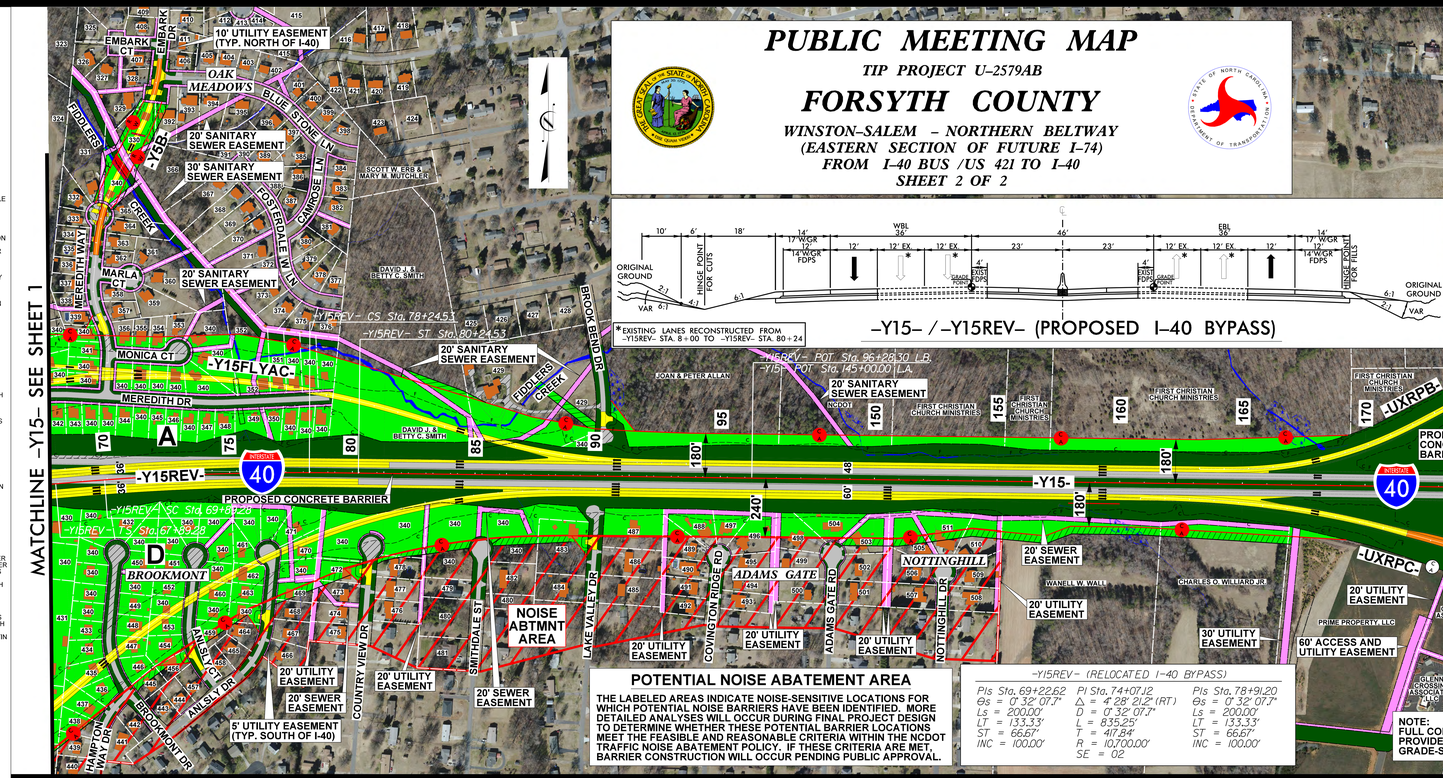

UTILITY INFORMATION:
TO PROVIDE GREATER VISUAL CLARITY, EXISTING AND PROPOSED UTILITIES ARE NOT SHOWN ON THESE MAPS OR ON OTHER DISPLAYS. THE UTILITY INFORMATION SHOWN ON THESE MAPS IS LIMITED TO LOCATIONS OF MAJOR EXISTING AND POTENTIAL UTILITY EASEMENTS. THE DESIGNS SHOWN ON THESE MAPS, INCLUDING UTILITY EASEMENTS, ARE PRELIMINARY AND ARE SUBJECT TO CHANGE.

POTENTIAL NOISE ABATEMENT AREA

THE LABELED AREAS INDICATE NOISE-SENSITIVE LOCATIONS FOR WHICH POTENTIAL NOISE BARRIERS HAVE BEEN IDENTIFIED. MORE DETAILED ANALYSES WILL OCCUR DURING FINAL PROJECT DESIGN TO DETERMINE WHETHER THESE POTENTIAL BARRIER LOCATIONS ARE THE FEASIBLE AND REASONABLE CRITERIA WITHIN THE NCDOT TRAFFIC NOISE ABATEMENT POLICY. IF THESE CRITERIA ARE MET, BARRIER CONSTRUCTION WILL OCCUR PENDING PUBLIC APPROVAL.

–Y15REV– (RELOCATED I-40 BYPASS)

PIs Sta. 69+22.62	PI Sta. 74+07.12	PIs Sta. 78+91.20
Θs = 0° 32' 07.7"	Δ = 4° 28' 21.2" (RT)	Θs = 0° 32' 07.7"
Ls = 200.00'	D = 0° 32' 07.7"	Ls = 200.00'
LT = 133.33'	R = 835.25'	LT = 133.33'
ST = 66.67'	T = 417.84'	ST = 66.67'
INC = 100.00'	R = 10,700.00'	INC = 100.00'
	SE = 02	

NOTE:
FULL CONTROL OF ACCESS IS DEFINED AS A CONNECTION TO A FACILITY PROVIDED ONLY VIA RAMPS AT INTERCHANGES. ALL CROSS-STREETS ARE GRADE-SEPARATED. NO PRIVATE DRIVEWAY CONNECTIONS ARE ALLOWED.

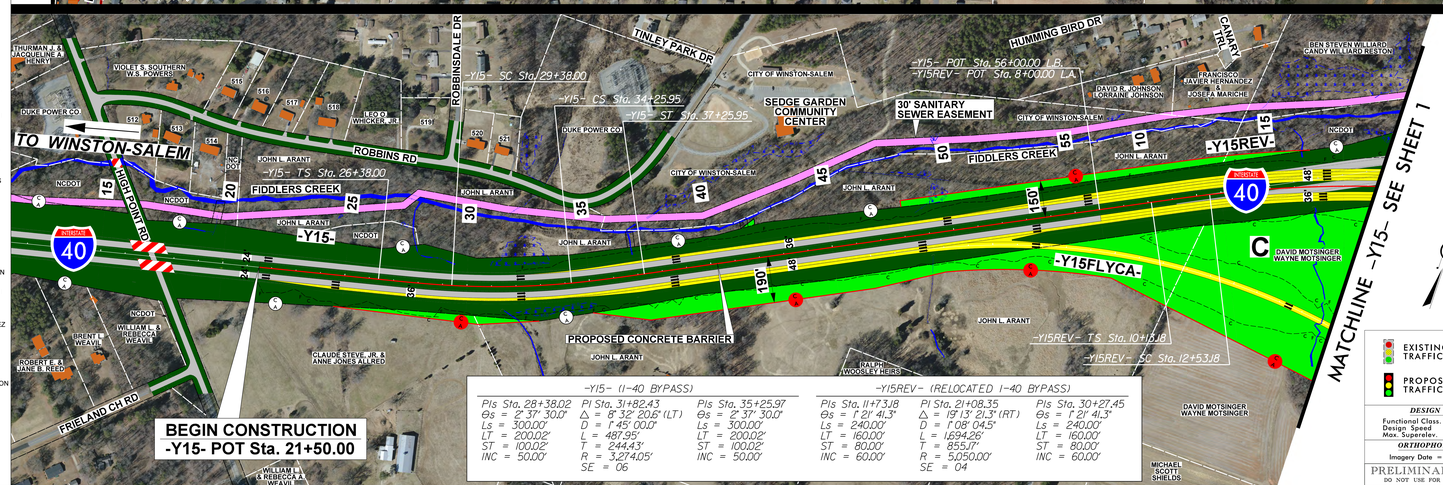

PIs Sta. 28+38.02	PI Sta. 31+82.43	PIs Sta. 35+25.97
Θs = 2° 37' 30.0"	Δ = 8° 32' 20.6" (LT)	Θs = 2° 37' 30.0"
Ls = 300.00'	D = 1° 45' 00.0"	Ls = 300.00'
LT = 200.02'	L = 487.95'	LT = 200.02'
ST = 100.02'	T = 244.43'	ST = 100.02'
INC = 50.00'	R = 3,274.05'	INC = 50.00'
	SE = 06	

PIs Sta. 11+73.38	PI Sta. 21+08.35	PIs Sta. 30+27.45
Θs = 1° 21' 41.3"	Δ = 19° 13' 21.3" (RT)	Θs = 1° 21' 41.3"
Ls = 240.00'	D = 1° 08' 04.5"	Ls = 240.00'
LT = 160.00'	L = 1,694.26'	LT = 160.00'
ST = 80.00'	T = 855.17'	ST = 80.00'
INC = 60.00'	R = 5,050.00'	INC = 60.00'
	SE = 04	

150' 0' 150' 300'
75' (ENGLISH)

LEGEND

- BUILDINGS
- EXISTING RIGHT OF WAY
- PROPOSED RIGHT OF WAY
- PROPOSED EASEMENTS (DRAINAGE, CONSTRUCTION, AND UTILITY)
- EXISTING UTILITY EASEMENT
- EXISTING ROADWAY
- EXISTING ROADWAY TO BE REMOVED
- EXISTING ROADWAY TO BE RESURFACED
- PROPOSED ROADWAY
- TEMPORARY ROADWAY / DETOUR
- FUTURE ROADWAY
- PROPOSED STRUCTURES, ISLAND, CURB AND GUTTER
- EXISTING STRUCTURES, ISLAND, CURB AND GUTTER TO BE RETAINED
- EXISTING STRUCTURES, ISLAND, CURB AND GUTTER TO BE REMOVED
- LAKES, RIVERS, STREAMS AND PONDS
- WETLANDS
- EXISTING CONTROL OF ACCESS
- PROPOSED CONTROL OF ACCESS
- PROPOSED RIGHT OF WAY
- PROPERTY LINES
- NOISE ABATEMENT AREA
- WINSTON-SALEM CITY LIMIT
- EXISTING TRAFFIC SIGNAL
- PROPOSED TRAFFIC SIGNAL

DESIGN DATA
Functional Class. = Interstate
Design Speed = 70 mph
Max. Superelev. = 0.08

ORTHOPHOTO DATA
Imagery Date = 02-22-2014

PRELIMINARY PLANS
DO NOT USE FOR CONSTRUCTION

323 DANIEL R. & BETTY K. ATKINS
324 VANN ROGER & ELIZABETH MOTSINGER
325 ASHLEY E. VASIL & CURTIS H. CHEEKS III
326 JEFFREY C. & MEGAN M. SMITH
327 SAMUEL R. & JOAN C. GREENE
328 ROBERT L. & JOYCE MOORE
329 HUBERT L. & ANN C. GAUDELI
330 JAMES K. & ELIZABETH T. FINCH
331 BROOKE B. SPARROW
332 EDWIN D. BURKHIMER
333 PREP 8, LLC
334 GARY E. WINSLOW & MARY L. OWENS
335 STEPHANIE & MARK BLAIR
336 DONALD J. OTEY
337 WILLIAM F. & LISA C. REHBAUM
338 BRADLEY A. & MARLO R. KIEL
339 SUSAN M. THOMAS
340 NCDOT
341 LUBERNE FRANCIS
342 LINDSAY BOLIN
343 MABEA V. BRADHAM
344 LATANDRA T. VANCE
345 STEPHANA L. BELL & TIMOTHY RICHARDSON
346 BOBBIE L. JR. & SHERRI J. LINVILLE
347 BOBBY BREWER JR.
348 TONJA R. DUNLAP
349 TARA D. MCCLELLAN
350 JOHN QUINTERO & CAROLINA SARRIA
351 GREGORY & LEANNA STEPHENSON
352 KARY LEA SIDES
353 MICHAEL E. & BRANDY O. TURNER
354 M. NEIL WAGONER JR.
355 MAXINE LEAK
356 SHEYENNE CARGOLA
357 STEPHEN M. & ASHLEY B. OVERBY
358 ALEJANDRO ANTONIO LEON
359 MALISSA L. DANCE
360 TRACEY A. & DANIEL C. BUTNER
361 JOHN E. & VIRGINIA S. THOMPSON
362 JOSE MIGUEL BERCIAN
363 IRO PROPERTY NORTH CAROLINA, LP
364 GREGORY WHITAKER
365 DANIEL COREY
366 THOMAS G. & DONNA J. MANNEL
367 DOROTHY A. MALONE
368 MARTIN W. DELFONTE
369 BILLIE L. BAILEY
370 MICHAEL D. & JANEL D. CHEEK
371 TRACY MCCRARY
372 CHRISTOPHER & FAITH H. DAVIS
373 JEFFREY W. CHISHOLM
374 WILLIAM W. JR. & JUDITH C. SMITH
375 MICHAEL L. & CHRISTINA P. ROBERTSON
376 ORLANDO & MARIA VELEZ
377 ROBERT M. JR. & JANET JEFFRIES
378 AMERICAN HOMES 4 RENT PROPERTIES FIVE, LLC
379 MICHAEL L. IRVING
380 LOU ANGELA WOODRUFF
381 JOANNA LEE BYRD
382 GRIMESK, LLC
383 JOHN E. & LIZ KACHREN
384 EUGENIO D. & VICKI J. ALDUNATE
385 CHRISTOPHER J. & NIKI R. SMITH
386 THOMAS W. & MARY B. BOUGHTON
387 MICHAEL J. & CHRISTI A. MONTGOMERY
388 IAN U. & TRINA B. FORREST
389 LISA MCCARTY
390 WENDALL R. & NATALIE O. TRUESDALE
391 CYNTHIA LEIGH ARRINGTON ZICH
392 LEONARD CALLOWAY JR.
393 DANIEL K. & KAREN M. SADDLER
394 BENJAMIN N. WIEFER
395 STEPHEN R. & KATHY G. WHITENER
396 STEPHEN R. & KATHY G. WHITENER
397 IVAN DEAN & MARIA Y. SAUNDERS
398 STEPHANIE LATRICE SMITH
399 FREDERICK L. & SAPRINA P. SMITH
400 BRYAN H. & KRISTIN D. ESTERLY
401 JOHN PAUL ROOP & JENNY LEE WATSON
402 RONALD BROWN
403 NAOMI W. & DONALD L. DRIGGERS
404 RENEE J. & ALMUSTAFA MCINTOSH
405 ROBERT B. & LYNN S. BARKER
406 RAY THOMAS & VERA LAWS MASTIN
407 JEFFREY LYNN & CHRISTINE JONEA MOHN
408 SILAS C. & COURTNEE R. SWAIM
409 MARK A. SMITH
410 MARTY DALE & LOU ANN FOULKS
411 NICHOLAS CHAD & CAITLIN ELIZABETH MACK
412 IAN GREGORY BARNES & KELLY ANN BODE
413 LAKEANA A. JONES
414 SARAH REBECCA & FERNANDO VALENCIA-ROJAS
415 OAKHURST HOA, INC.
416 NORMAN OZZIE & CAROLYN CARTER BUTLER
417 JESSIE L. & AUTUMN W. MEIER
418 EDWARD A. III & LAURA B. SHEFFLETTE
419 JAMES W. & ANN E. GENTRY
420 JAMES L. & ELLEN S. MILES
421 LEONARD & MAGGELENE M. OGLESBY
422 ARNOLD J. & ANGELA JOLENE TOMES
423 KLAUS & MARSHA TSCHRNKO
424 ERIC SHANE MATLOCK & SINEAT SAING
425 STEVEN W. & KAREN WHICKER
426 FRANCISCO ROCHA & DELIA MARTINEZ
427 KIMBERLY JOYCE WHICKER
428 FRED J. & PHYLLIS T. SIMONIZ
429 THOMAS S. & LOUISE HART
430 TIMOTHY L. & STEVEN A. HILL
431 NICHOLAS T. & PATRICIA B. CANTRELL
432 MARK A. & MELISSA HOWELL
433 JODY L. & CATHERINE W. SIGMON
434 JEFFREY P. FABRIZIO
435 JOHN H. & ROSEMARY S. SEIDELMAN
436 KENNETH LEE & PAULA SMITH
437 ROBERT W. & KELLI D. WESTFALL
438 WILLIAM C. & DONYA J. STACK
439 EASTLIN V. THOMPSON
440 KEVIN ROBERT GILLESPIE & MANDY LEIGH PEABODY
441 DANIEL S. & SUYIN D. VILLALOBOS
442 ALFONSO R. JR. & ELOISE W. HEARN
443 EUGENE A. & AMIE V. LOVE
444 STEVEN CRAIG & CATHERINE T. SMITH
445 RAMONA SHERRILL PHELPS
446 SHERRY L. ROMESBERG
447 DEBORAH W. VIOLETTE
448 TAMMY EUNICE GARNER
449 TAMRA LYNNETTE HEMNIS
450 JEFFREY CLEVE MAIN
451 RONNIE D. & VESTA C. PATEE
452 WALTER INGRAM JR.
453 U.S. BANK NATIONAL ASSOCIATION
454 KENNETH ALAN & MARY E. MCFADDEN
455 NATHAN D. & AMANDA K. DARRAH
457 DEUTSCHE BANK NATIONAL TRUST COMPANY, TRUSTEE
458 ADAM L. CONN
459 DAVID P. DODGE
460 OCTAVIO H. & ANGELICA MARTINEZ
461 SCOTT & PAM HOLMES
462 JACOB E. & LORI B. DAHLIN
463 LATRICE N. MCDOWELL
464 MAUREEN M. SOUTHERN
465 DEUTSCHE BANK NATIONAL TRUST COMPANY, TRUSTEE
466 MARK & JODI PARDUE
467 TODD A. & ANNETTE SHUPING
468 ANTHONY CHRISTOPHER ANDERSON & WHITNEY RESTE LOCKHART-ANDERSON
469 KURT VON & CATHERINE SLIGH
470 DAVID WENDELL PHILLIPS
471 JERRY ARNOLD OAKLEY & JOE E. BOSTIC
472 TANEKA A. SAPP & STEVEN B. SCALES
473 KEVIN RUSSELL & DONNA COX SHREVE
474 OMA H. COCKERHAM
475 MARGARET A. & TIMOTHY MICHEAL BLEDSOE
476 OMAR J. & MARIA RODRIGUEZ
477 JUAN & NURYS LIRIANO
478 JEFFREY W. YOUNG
479 TRACY A. BAILEY
480 DAVID J. & BETTY SMITH
481 J. DOUGLAS & PATRICIA B. LASSITER
482 DONOVAN S. & KYONG J. ADAMS
483 WILLIAM A. & ROSE EMILY FRANK
484 MICHAEL D. & KIMBERLY J. GREGG
485 DELMONT S. BROWN & NANCY JO CARTER
487 SECRETARY OF HOUSING AND URBAN DEVELOPMENT
488 DONNIE L. NEAL & RAQUEL HERNANDEZ MEDINA
489 ETTASTEIN G. HARRIS
490 MARGARET A. & MARK G. FREEDMAN
491 KYLE R. & GAYLE L. HICE
492 STEVEN & JANICE GARLING
493 LISA MARIE & KAIES BEN MAHMOUD JERBI
494 FLORENTINA NOLASCO & VICTOR GARCIA
495 JAMES A. & ANN C. HOLT
496 NEIL M. & MANAL RISHEQ
497 MARK A. & CATHY E. KEITH
498 HEAVEN'S GATE TRUST D. SIKES AS TRUSTEE
499 GINGER L. SMITH & TONYA A. COLEMAN
500 WILLIAM T. DURHAM
501 JOHN J. III & CHRISTEN V. McCORMICK
502 MARCIA CLARKE-CHUE & FRANLIN E. CHUE
503 BRIAN J. & MARIA E. CLARK
504 MARK S. & MARSA T. RICHARDSON
505 MICHELLE D. & JAY J. POULOS
506 JOHN R. & ANA M. GONZALEZ
507 LUY BUI & LAC H. HOANG
508 LINDA B. & THOMAS L. BURNETTE
509 CHARLES A. & JOY S. CARR
510 PRISCILLA FORD
511 JAMES S. & NANCY S. FINCH
512 TIMOTHY RAY & DONNA S. CLINARD
513 STEPHEN B. & ELMIRA McBRAYER
514 HOWARD LEE & DEBORAH ANN MILLIRONS
515 THOMAS R. & MARY H. SNOW
516 MICHAEL & BONNIE KEOMANIDETH
517 BILLY R. & DORIS H. HOOKER
518 BRIAN K. & CHERYL M. FLEMMING
519 JACK LEE, JR. & REBECCA R. CRADDOCK
520 JERNEE LEE & RUTH O. MILLER
521 JEANETTE LYNN CORBETT

PUBLIC MEETING MAP
TIP PROJECT U-2579AB
FORSYTH COUNTY
WINSTON-SALEM – NORTHERN BELTWAY (EASTERN SECTION OF FUTURE I-74)
FROM I-40 BUS /US 421 TO I-40
SHEET 2 OF 2