PUBLIC MEETING MAP

PROJECT 34839.1.7 (U-2579AA)

FORSYTH COUNTY

WINSTON-SALEM NORTHERN BELTWAY
EASTERN SECTION (FUTURE I-74)
FROM US-311 TO I-40

ROLL 1 OF 2

LEGEND

- BUILDINGS
- EXISTING RIGHT OF WAY
- PROPOSED RIGHT OF WAY
- PROPOSED EASEMENTS (DRAINAGE, CONSTRUCTION, AND UTILITY)
- EXISTING UTILITY EASEMENT
- EXISTING ROADWAY
- EXISTING ROADWAY TO BE REMOVED
- EXISTING ROADWAY TO BE RESURFACED
- PROPOSED ROADWAY
- FUTURE ROADWAY
- TEMPORARY ROADWAY /DETOUR
- PROPOSED STRUCTURES, ISLAND, CURB AND GUTTER
- EXISTING STRUCTURES, ISLAND, CURB AND GUTTER TO BE RETAINED
- LAKES, RIVER, STREAMS AND PONDS
- CEMETERIES
- POTENTIAL NOISE ABATEMENT AREA
- WETLAND LIMITS BOUNDARY
- PROPOSED PROPERTY BOUNDARY LINE
- PROPOSED RIGHT OF WAY LINE
- EXISTING CONTROL OF ACCESS
- PROPOSED CONTROL OF ACCESS
- CITY LIMITS LINE
- EXISTING /PROPOSED TRAFFIC SIGNAL

–Y2– (US 311)	–Y2NBL– (US 311 NBL)		–Y2SBL– (US 311 SBL)	
PI Sta 31+76.15	PI Sta 31+33.33	PI Sta 31+08.22	PI Sta 31+33.33	PI Sta 58+53.76
Δ = 02°09'55.51" (LT)	Es = 01°37'42.4"	Δ = 03°39'55.4" (LT)	Es = 01°29'58.4"	Es = 01°29'58.4"
D = 01°33'56.2"	Ls = 200.00'	D = 01°37'42.4"	Ls = 200.00'	Ls = 200.00'
L = 3,918.69'	LT = 133.33'	L = 3,762.13'	LT = 133.33'	LT = 133.33'
T = 1,959.15'	ST = 66.67'	T = 1,908.22'	ST = 66.67'	ST = 66.67'
R = 10,300.00'		R = 9,116.99'		
		SE = 02'		

–Y2SBL– (US 311 SBL)	
PI Sta 35+24.61	PI Sta 58+53.76
Δ = 02°54'55.61" (LT)	Es = 01°29'58.4"
D = 01°29'58.4"	Ls = 200.00'
L = 4,581.09'	LT = 133.33'
T = 2,329.48'	ST = 66.67'
R = 11,469.16'	
SE = 02'	

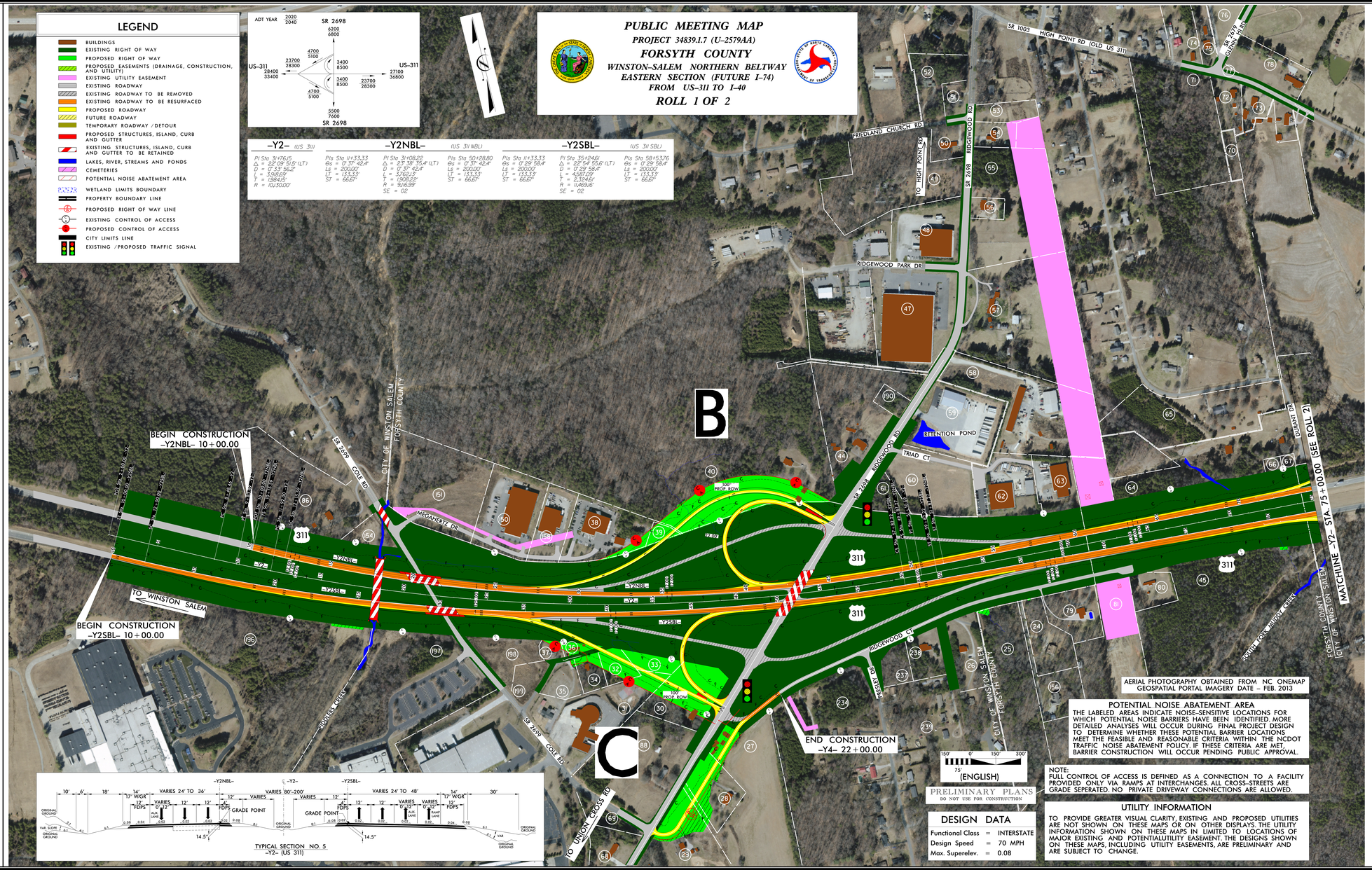

TYPICAL SECTION NO. 5
–Y2– (US 311)

AERIAL PHOTOGRAPHY OBTAINED FROM NC ONEMAP GEOSPATIAL PORTAL IMAGERY DATE – FEB. 2013

PRELIMINARY PLANS
DO NOT USE FOR CONSTRUCTION

DESIGN DATA

Functional Class	=	INTERSTATE
Design Speed	=	70 MPH
Max. Superelev.	=	0.08

POTENTIAL NOISE ABATEMENT AREA

THE LABELED AREAS INDICATE NOISE-SENSITIVE LOCATIONS FOR WHICH POTENTIAL NOISE BARRIERS HAVE BEEN IDENTIFIED. MORE DETAILED ANALYSES WILL OCCUR DURING FINAL PROJECT DESIGN TO DETERMINE WHETHER THESE POTENTIAL BARRIER LOCATIONS MEET THE FEASIBLE AND REASONABLE CRITERIA WITHIN THE NCDOT TRAFFIC NOISE ABATEMENT POLICY. IF THESE CRITERIA ARE MET, BARRIER CONSTRUCTION WILL OCCUR PENDING PUBLIC APPROVAL.

NOTE:
FULL CONTROL OF ACCESS IS DEFINED AS A CONNECTION TO A FACILITY PROVIDED ONLY VIA RAMPS AT INTERCHANGES. ALL CROSS-STREETS ARE GRADE SEPERATED. NO PRIVATE DRIVEWAY CONNECTIONS ARE ALLOWED.

UTILITY INFORMATION

TO PROVIDE GREATER VISUAL CLARITY, EXISTING AND PROPOSED UTILITIES ARE NOT SHOWN ON THESE MAPS OR ON OTHER DISPLAYS. THE UTILITY INFORMATION SHOWN ON THESE MAPS IN LIMITED TO LOCATIONS OF MAJOR EXISTING AND POTENTIALUTILITY EASEMENT. THE DESIGNS SHOWN ON THESE MAPS, INCLUDING UTILITY EASEMENTS, ARE PRELIMINARY AND ARE SUBJECT TO CHANGE.

24	PAUL E & JANET L COATES
25	EDWIN F JR & BARBARA D COCHRANE
26	JACK & JUDY CARICO
27	JO ANN HESTER & TERRY W MARTIN
28	TERRY W & JO ANN H MARTIN
29	RUBY H MENNSOM
30	NCDOT
31	CHRIST TEMPLE CHURCH
32	CHRIST TEMPLE CHURCH
33	CHRIST TEMPLE CHURCH
34	JOEL ESPINOZA
35	CHRIST TEMPLE CHURCH
36	NORMA P SALCEDO
37	CHRIST TEMPLE CHURCH
38	DONALD LEE SHIPTON
39	CORNERSTONE TOWER LLC
40	JESSE G & DORIS D TAYLOR
44	BILLY RAY WOOSLEY
45	THE SHERWOOD COMPANY
47	RIDGEWOOD PARTNERS
48	LASITTER ASSOCIATES
49	ANTHONY J TEAGUE
50	THOMAS ALBERT REEP IV
51	TRISHA A SWICEGOOD
52	JOHN E & DARA J MILLER
53	THOMAS D COLEMAN
54	THOMAS R SPRING TRUSTEES
55	E N HINE JR HEIRS
56	JAMES A RENIGAR
57	WILLIAM L & REBECCA H MEAKIN
58	BRETT A GITTER
59	BRENDA GAIL CREWS
60	TRIAD COURT LLC
61	E N HINE JR HEIRS
62	TRIAD COURT LLC
63	JEA ENTERPRISES LLC
64	DIANE W GERREY
65	MARTHA W LAWSON
66	ROY E JOYNER JR
67	NCDOT
68	EVA D HINE
69	BRENDA HINE
70	RALPH WOOSLEY HEIRS
71	HELEN J & DONALD L TROTTER
72	LUCY B LOVELACE
73	BOBBY L & ANNA M MULLINS
74	FRED W JR & REBA COLLEEN JONES LEE
75	DONALD L & COLLEN F GILLESPIE
76	RALPH WOOSLEY HEIRS
77	JOHN L DYSON
78	JOHN L & PHYLLIS S DYSON
79	TRISH L & RONNIE D RITZ JR
80	MARTHA JOANNE EVERHART
81	ANDY BOWERSOX INC
86	CORNERSTONE TOWER LLC
88	URBINO PROPERTIES, LLC
150	JOHN THOMAS WATSON
151	DONALD LEE SHIPTON
154	NCDOT
156	JAYSON & KRISTA YALADE
158	CMAT PROPERTIES OF NC, LLC
190	DANNY T & CHARLENE S CAUDILL
196	SIECOR OPERATIONS LLC
197	KRISPY KREME DOUGHNUT CORPORATION
198	PENSCO TRUST COMPANY
199	PENSCO TRUST COMPANY
234	DEETTA RICHARDSON SWAIM
237	LUCILLE W PORTER
238	TOM & MONA STARK
239	JACK & JUDY CARICO

PUBLIC MEETING MAP
PROJECT 34839.1.7 (U-2579AA)
FORSYTH COUNTY
WINSTON-SALEM NORTHERN BELTWAY
EASTERN SECTION (FUTURE I-74)
FROM US-311 TO I-40
ROLL 1 OF 2