PUBLIC MEETING MAP

PROJECT 34839.1.7 (U-2579AA)

FORSYTH COUNTY

WINSTON-SALEM NORTHERN BELTWAY
EASTERN SECTION (FUTURE I-74)
FROM US-311 TO I-40

ROLL 2 OF 2

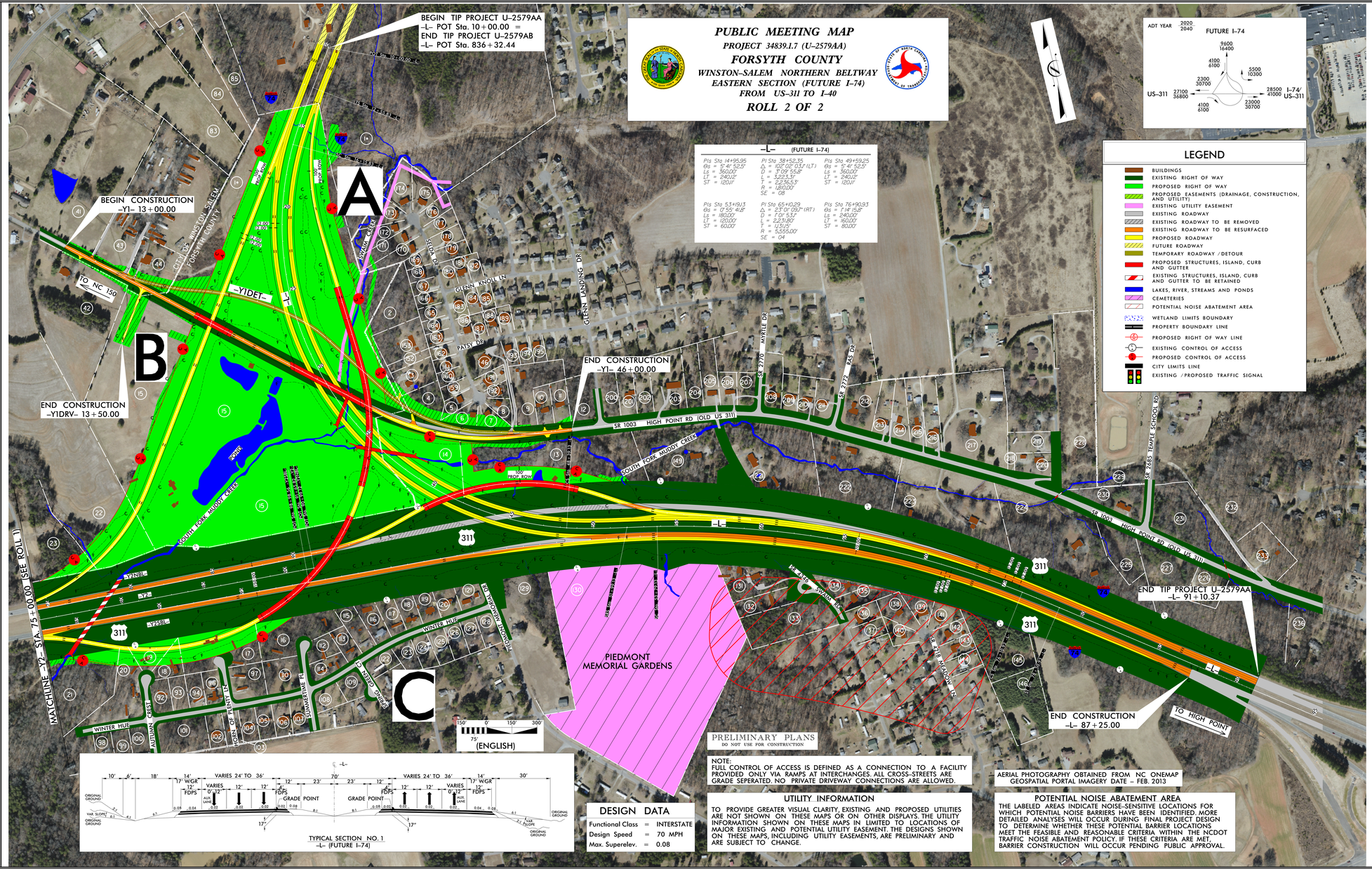

TYPICAL SECTION NO. 1
-L- (FUTURE I-74)

-L- (FUTURE I-74)		
PIs Sta 14+95.95	PI Sta 38+52.35	PIs Sta 49+59.25
Gs = S 4° 52.5'	Δ = 102° 02' 03.1" (LT)	Gs = S 4° 52.5'
Ls = 500.00'	D = 3° 09' 55.8"	Ls = 560.00'
LT = 240.12'	L = 3,223.53'	LT = 240.12'
ST = 120.11'	T = 2,216.53'	ST = 120.11'
	R = 1,810.00'	
	SE = 08	
PIs Sta 53+91.13	PI Sta 65+10.29	PIs Sta 76+90.93
Gs = S 7° 55' 41.8"	Δ = 23° 01' 09.7" (RT)	Gs = S 1° 14' 15.8"
Ls = 180.00'	D = 1° 01' 53.2"	Ls = 240.00'
LT = 120.00'	L = 2,215.80'	LT = 160.00'
ST = 60.00'	T = 1,131.51'	ST = 80.00'
	R = 5,555.00'	
	SE = 04	

ADT YEAR 2020 2040

FUTURE I-74

9600 16400

4100 6100

5500 10300

2300 30700

US-311 27100 36800

28500 41000 I-74/ US-311

4100 6100

23000 30700

LEGEND

- BUILDINGS
- EXISTING RIGHT OF WAY
- PROPOSED RIGHT OF WAY
- PROPOSED EASEMENTS (DRAINAGE, CONSTRUCTION, AND UTILITY)
- EXISTING UTILITY EASEMENT
- EXISTING ROADWAY
- EXISTING ROADWAY TO BE REMOVED
- EXISTING ROADWAY TO BE RESURFACED
- PROPOSED ROADWAY
- FUTURE ROADWAY
- TEMPORARY ROADWAY /DETOUR
- PROPOSED STRUCTURES, ISLAND, CURB AND GUTTER
- EXISTING STRUCTURES, ISLAND, CURB AND GUTTER TO BE RETAINED
- LAKES, RIVER, STREAMS AND PONDS
- CEMETERIES
- POTENTIAL NOISE ABATEMENT AREA
- WETLAND LIMITS BOUNDARY
- PROPERTY BOUNDARY LINE
- PROPOSED RIGHT OF WAY LINE
- EXISTING CONTROL OF ACCESS
- PROPOSED CONTROL OF ACCESS
- CITY LIMITS LINE
- EXISTING /PROPOSED TRAFFIC SIGNAL

PRELIMINARY PLANS
DO NOT USE FOR CONSTRUCTION

NOTE:
FULL CONTROL OF ACCESS IS DEFINED AS A CONNECTION TO A FACILITY PROVIDED ONLY VIA RAMPS AT INTERCHANGES. ALL CROSS-STREETS ARE GRADE SEPERATED. NO PRIVATE DRIVEWAY CONNECTIONS ARE ALLOWED.

AERIAL PHOTOGRAPHY OBTAINED FROM NC ONEMAP GEOSPATIAL PORTAL IMAGERY DATE – FEB. 2013

DESIGN DATA

Functional Class	=	INTERSTATE
Design Speed	=	70 MPH
Max. Superelev.	=	0.08

UTILITY INFORMATION

TO PROVIDE GREATER VISUAL CLARITY, EXISTING AND PROPOSED UTILITIES ARE NOT SHOWN ON THESE MAPS OR ON OTHER DISPLAYS. THE UTILITY INFORMATION SHOWN ON THESE MAPS IN LIMITED TO LOCATIONS OF MAJOR EXISTING AND POTENTIAL UTILITY EASEMENT. THE DESIGNS SHOWN ON THESE MAPS, INCLUDING UTILITY EASEMENTS, ARE PRELIMINARY AND ARE SUBJECT TO CHANGE.

POTENTIAL NOISE ABATEMENT AREA

THE LABELED AREAS INDICATE NOISE-SENSITIVE LOCATIONS FOR WHICH POTENTIAL NOISE BARRIERS HAVE BEEN IDENTIFIED. MORE DETAILED ANALYSES WILL OCCUR DURING FINAL PROJECT DESIGN TO DETERMINE WHETHER THESE POTENTIAL BARRIER LOCATIONS MEET THE FEASIBLE AND REASONABLE CRITERIA WITHIN THE NCDOT TRAFFIC NOISE ABATEMENT POLICY. IF THESE CRITERIA ARE MET, BARRIER CONSTRUCTION WILL OCCUR PENDING PUBLIC APPROVAL.

1*	BRENDA SUE THORE, SARAH THORE HAMMOND, JANE THORE HARDY, & JAMES THORE JR
2	BRENDA N FENLAND
3	BARRY GARFIELD ADAMS
4	WESTVIEW DEVELOPMENT
5	BRANT H. & BEVERLY H GODFREY
6	SAMUEL & ANDREA STEMPSON
7	MICHAEL J & MARGARET WENZEL
8	TIMOTHY D. & SARA C VONCANNON
9	DONALD CRESANTI
10	ELWANDA L OXENDINE
11	COLLEEN D SPRIGGS
12	WESTVIEW DEVELOPMENT
13	MICHAEL L & MARCIA L MILLER
14	C. W. MYERS TRADING POST INC
15	EVERETTE E & MARTHA L KIRBY
16	BRENDA B DIXON
17	SAMUEL R. & EMMA J. HURSH
18	JAMES L EVANS
19	TIMOTHY W. & JUDY A TUTTLE
20	MICHAEL B GRUBBS
21	SUE WOODLEY
22	SUE WOODLEY
23	DIANE W GERREY
40	CLAUDE S. JR & ANNIE J ALLRED
42	HAZEL HESTER SMITH
43	BILLY WOODLEY
44	DONALD & DIANE CRESANTI
83	GENEVA L MOSTELLER
84	TIMOTHY D. & JENNIFER D SMITH
85	BOBBY S SMITH TRUSTEE
92	ANN H ANGEL
93	HERMAN F. & ANNIE H ANGEL
94	SILVER & GOLD EXCHANGE INC
96	JOHN WAYNE KELLY
97	RONALD J & IMO PLEMMONS
98	SILVER & GOLD EXCHANGE INC
99	SILVER & GOLD EXCHANGE INC
100	RONNIE C. & SANDRA W SIDDEN
101	ROBERT E SR & EMILY G WILLARD
102	JUDY A DARRAH
103	WILLIAM G TUTTLE
104	SILVER & GOLD EXCHANGE INC
105	SILVER & GOLD EXCHANGE INC
106	HICKEY C DUGGINS HEIRS
107	REBECCA B JONES
108	MARY JO FINNEY
109	SILVER & GOLD EXCHANGE INC
110	TIMOTHY G. & WENDY R BURCHETTE
112	SILVER & GOLD EXCHANGE INC
113	HERMAN F. JR & WANDA M. ANGEL
114	CALVIN HOLCOMBE
115	HARRY J TERRY
116	HARRY J TERRY
117	RONNIE SIDDEN
118	REBECCA B. & STEPHEN S JONES
119	KEVIN PICKETT
120	RALEIGH & LOIS A. HAYDEN
121	KATHERINE BOONE
122	DONNY V HUTCHINS
123	GERALDINE GRENDINE
124	RONNIE C. & SANDRA W. SIDDEN
125	RONALD PLEMMONS JR
126	MISTY M. & MICHAEL W. WALL
127	MARK A. OWENS
128	CHARLES F. & VIRGINIA O. BULLINS
129	CITADEL/PIEDMONT MEMORIAL GARDENS LLC
130	CITADEL/PIEDMONT MEMORIAL GARDENS LLC
131	MATTIE L PROFFITT
132	SANDY WALTERS
133	CAROL S ENOS & PHILLIP O HARP
134	LARRY O. & GENEVIE ESTEP
135	LARRY O. & GENEVIE J ESTEP
136	LAWRENCE W. & DAWN M. OSTRUM
137	HECTOR MORALES LARA & GISELA MORALES
138	CHARLES GARVIN O'DELL
139	JOHN W. & FRANCES L STAGGS
140	KENNETH D STANFIELD, JR
141	DAVID L & JOHNNIE S BROWN
142	PEGGY W. BRANSON
143	JAMES D. & AMANDA L KREGER
144	JO ANNE K BOULWARE
145	DANNY D. & JOANNE K BOULWARE
146	TONNIE T. & HILDEGARDE I TUCKER
149	ELIZABETH LUCAS
150	BRANT H. & BEVERLY H. GODFREY
160	DAVID G. & PATRICIA A. MCCORMICK
161	HERBERT DARYL MOORE
162	DAVID A. & SARAH C. WALKER
163	EDMOND C. & SHIRLEY H. HARRISTON
164	H&V CONSTRUCTION CO
165	TERRY E FULP
166	RICHARD F. & KIMBERLY A. HELLER
167	BRENDA S. & BRENDA E COUTLESH
168	H&V CONSTRUCTION CO
169	H&V CONSTRUCTION CO
170	GEORGINA P. FROY
171	H & V CONSTRUCTION CO
172	H & V CONSTRUCTION CO
173	H & V CONSTRUCTION CO
174	JAMES B. & LINDA W. WILLIAMS
175	H & V CONSTRUCTION CO
176	H & V CONSTRUCTION CO
177	IRE A. & SANDRA OKONTA
178	GREGORY K. & D. RENEE CORNWELL
179	JAMES D. & SANDRA R PATTERSON
180	BLAINE E & MARTHA B GADD
181	MELINDA S. & BRIAN R. GAGNHART
182	TERRY L & DIANNE P BULL
183	DAVID A CASTRO
184	JANICE P & JAMES P OLIVER
185	JUDITH WIDICK
186	WILLIAM J. & DOROTHY WOODS
187	WILLIAM C. & MARY K. BROOME
188	DAVID L & JENNIFER E HEPNER
189	JAMES & KERRY DUDZIAK
191	JANICE C. ELLIS
192	CONNIE L CONNER
193	BRIAN E. & ASHLEY S PETTUS
194	BRIAN K. & ANGELA M. DAVIS
195	GARY L & MORIN TAYLOR
200	WILLIAM L & JANICE M. CLARK
201	T B JR & JEAN Y PRUITT
202	T B JR & JEAN Y PRUITT
203	JIMMY E & FRANCES B POPE
204	JIMMY E & FRANCES B POPE
205	P STEVEN, KAREN X & RANDALL ENOS
206	EDWARD R HARRISON
207	EDWARD R HARRISON
208	WILLIE J & MELISSA A
209	MARK A. & FAN M. MITCHELL
210	CARL R & RITA H TUPPEN
211	BYNUM C. & JUANITA M. JOHNSON
212	FRANCES HEDGECOCK
213	KEITH PRUITT
214	WADE E & LOUISE E Smith
215	WILLIAM E WATSON, III
216	BETTY BLANSETT
217	TERRY N. & DOROTHY J TUCKER
218	PATRICIA A. BEAVIS
219	PATRICIA A. BEAVIS
220	JOHN A TURNER
221	GLENN LUCAS
222	SHIRLEY PLY, CHARLOTTE EGGERS, & JAN E VAN DYKE
223	CHRYSTAL C. BRAGG & HUSBAND THOMAS L. BRAGG
224	NOBLE TUCKER
225	C.E. & JANET T. LAWRENCE
226	TERRY JOE WEAVIS
227	TERRY JOE WEAVIS
228	CITY OF WINSTON SALEM
229	ROBERT H. & JOHNNIE H. TUCKER
230	SANDRA S BREDA
231	LUTHER K. BUTNER
232	ROBERT & KIM HOOVER
233	VIRGINIA M. HAYES

*NOTE: PARCEL #1 TO BE ACQUIRED UNDER TIP PROJECT U-2579AB

PUBLIC MEETING MAP
PROJECT 34839.1.7 (U-2579AA)
FORSYTH COUNTY
WINSTON-SALEM NORTHERN BELTWAY
EASTERN SECTION (FUTURE I-74)
FROM US-311 TO I-40
ROLL 2 OF 2